

CID PATEL RESIDENCE

BID SET - NOT FOR CONSTRUCTION

DRAWING LIST

SP-1	SITE PLAN/DRIVE WAY SLOPES
SP-2	SOIL EROSION AND SEDIMENT CONTROL PLAN
SP-3	UTILITY PLAN
S-1	CONSTRUCTION NOTES
S-2	BASEMENT & FOUNDATION PLANS
S-3	FIRST FLOOR FRAMING
S-4	ROOF FRAMING PLANS
S-5	BUILDING ELEVATIONS
G000.00	TITLE SHEET/DRAWING LIST
G000.01	GENERAL NOTES/LOT PLAN
G000.02	LOT PLAN
A000.01	ROOF PLAN/SITE PLAN
A000.02	SITE DETAILS
A100.01	FLOOR PLANS
A100.02	REFLECTED CEILING PLANS
A200.01	BUILDING ELEVATIONS
A200.02	BUILDING ELEVATIONS
A300.01	BUILDING SECTIONS
A300.02	BUILDING SECTIONS
A500.01	WALL SECTION

REVISIONS:

STRUCTURAL/CIVIL:

PREFERRED DESIGN &
CONSTRUCTION
Ed Vergano
96 Buckhaven Hill, Saddle River
New Jersey 07458

MECHANICAL/ELEC/PLUMB:

NLG ENGINEERING, PC
Nicholas L. Guiglielminetti, PE
3062 route 9W
New Windsor, New York 12553

DESIGNER:

WHITEBOX

1226 Dean Street
Brooklyn, New York 11216
917-940-5622
www.whitebox-design.com
tinam@whitebox-design.com

PROPERTY:
CID PATEL RESIDENCE
HEATHERDELL ROAD
VILLAGE OF ARDSLEY, NEW YORK
10502

ISSUANCE:
SUBMISSION FOR PERMIT



ED VERGANO, P.E. LIC#072965

DRAWING:

SCALE: $\frac{1}{8}'' = 1'-0''$
DATE: 15 NOVEMBER 2021

TITLE SHEET

G000.00

DRAWING NO.

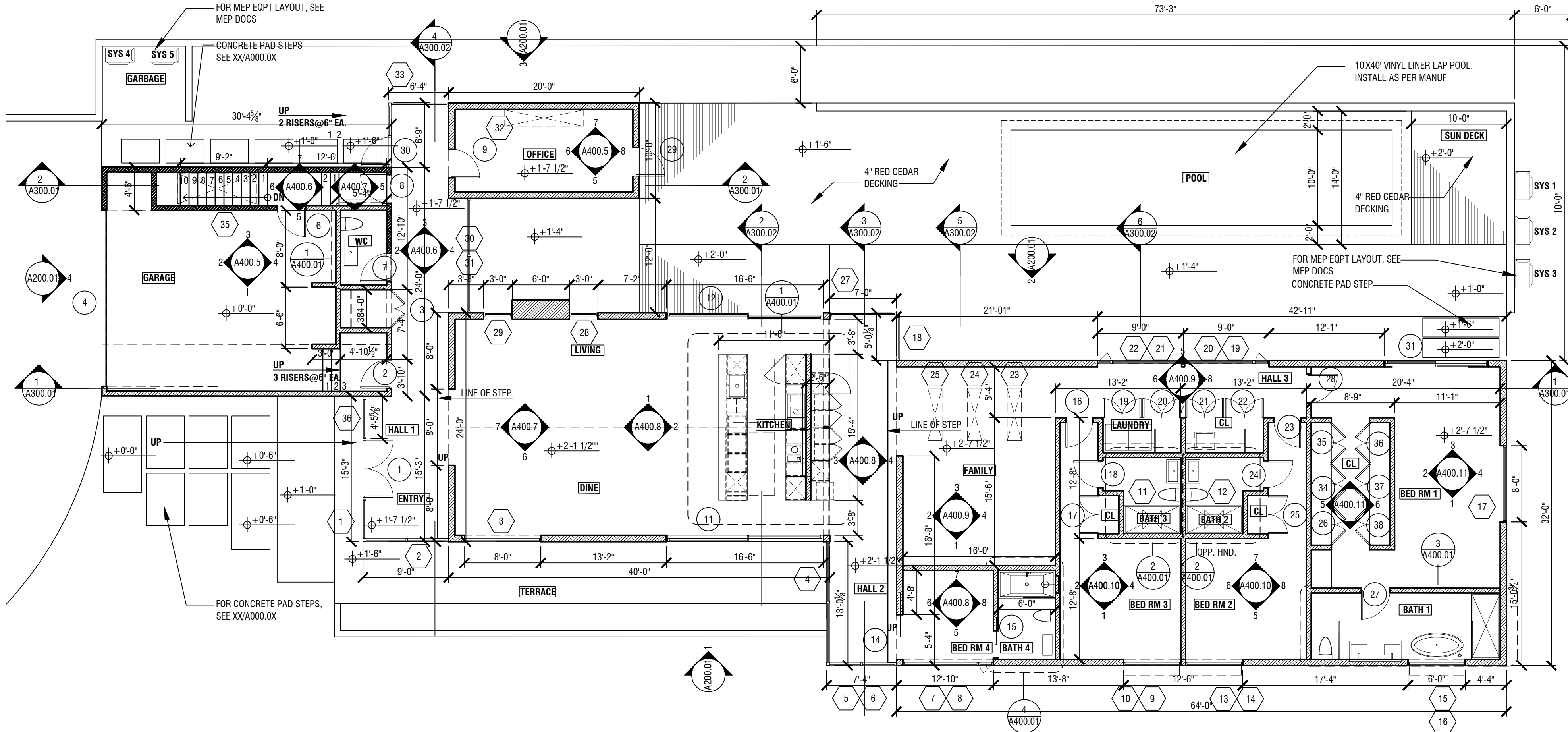

1 GROUND FLOOR PLAN
1/8" = 1'-0"

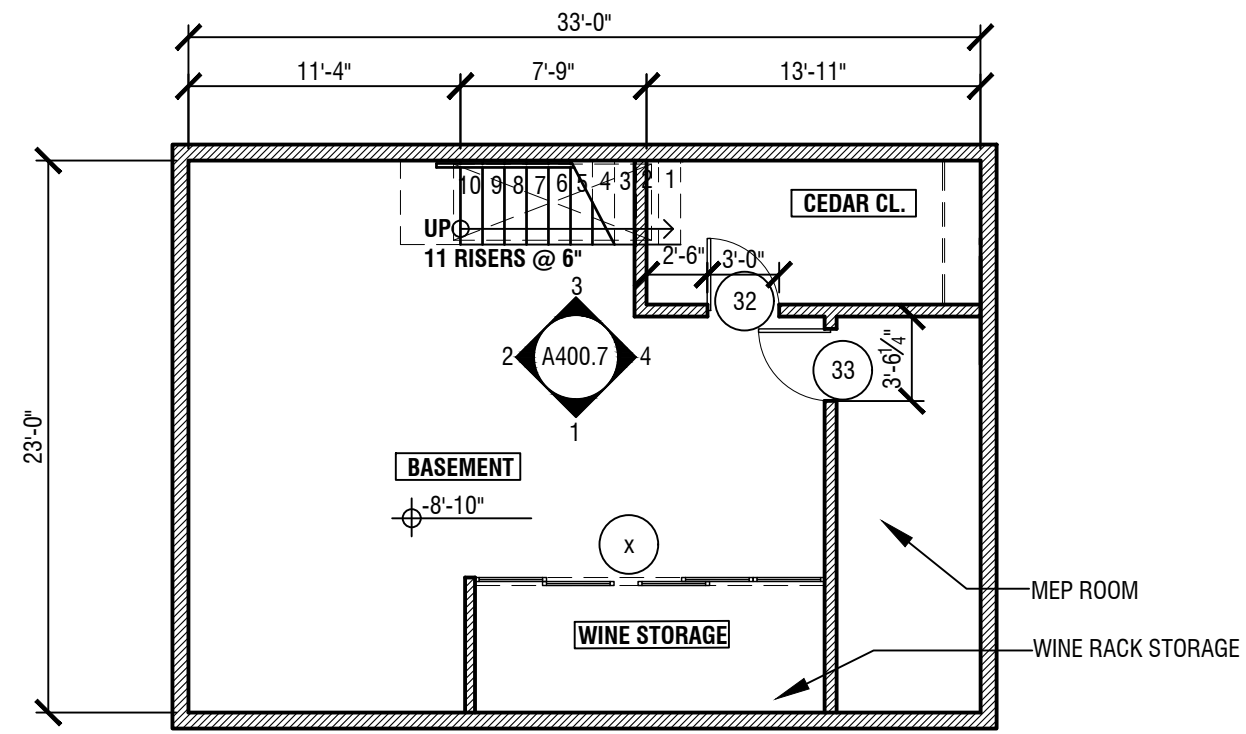

2 BASEMENT FLOOR PLAN
1/8" = 1'-0"

REVISIONS:

STRUCTURAL/CIVIL:
PREFERRED DESIGN & CONSTRUCTION
Ed Vergano
96 Buckhaven Hill, Saddle River
New Jersey 07458

MECHANICAL/ELEC/PLUMB:
NLG ENGINEERING, PC
Nicholas L. Guiglielminetti, PE
3062 route 9W
New Windsor, New York 12553

DESIGNER:

WHITEBOX

1226 Dean Street
Brooklyn, New York 11216
917-940-5622
www.whitebox-design.com
tinam@whitebox-design.com

PROPERTY:
CID PATEL RESIDENCE
HEATHERDELL ROAD
VILLAGE OF ARDSLEY, NEW YORK
10502

ISSUANCE:
SUBMISSION FOR PERMIT



ED VERGANO, P.E. LIC#072965

DRAWING:
SCALE: 1/8" = 1'-0"
DATE: 15 NOVEMBER 2021

PLANS

A100.01

DRAWING NO.

LIGHTING SCHEDULE:

KEY #	TYPE	MANUFACTURER	MODEL NO.	COLOR & TRIM	LAMP	WATTS	DESCRIPTION/NOTES
F1	EXTERIOR SCONCE	FLOS	CLESSIDRA -FU158418	DARK BROWN	LED 3000K CRI 80	10W	OUT DOOR SCONCE SEE MOUNTING HEIGHTS AND PLAN FOR LOCATION
F2	EXTERIOR STRIP LIGHT	WAC	INVISIED PRO TAPE LIGHT	BLACK	LED 3000K 24V CRI 85	35W	OUT DOOR LED TAPE LIGHT 24V WITH REMOTE TRANSFORMERS
F3	UTILITY LIGHT	TBD	TBD	TBD	LED 3000K	35W	UTILITY LOCATIONS: GARAGE , MEP SHED, BASEMENT CLOSET, ETC.
F4	UTILITY CAN LIGHT	TBD	TBD	BLACK	LED 3000K	35W	UTILITY LOCATIONS: BASEMENT, GARAGE STAIR.
F5	DOWN LIGHT SURFACE MOUNTED	BEGA	STUDIO LINE BEGP283032	BLACK	LED 3000K 120V CRI 90	6.3W	LED INTEGRATED DIMMER COMPATIBLE ELECTRONIC LOW VOLT.
F6	RECESSED DOWNLIGHT	WAC	4" DIA., ADJUSTABLE	WHITE	LED 3000K	TBD	INTERIOR RECESSED DOWNLIGHTS W COMPATIBLE TRANSFORMERS
F7	DECORATIVE PENDANT	BY OWNER	TBD	TBD	LEDTBD	TBD	OWNER SUPPLIED DECORATIVE LIGHT. PROVIDE ALL DEVICES FOR OPERATION
F8	SUSPENDED TRACK LIGHT	FLOS	DIVERSION SUSPENSION W/ ATOM 120	BLACK	LED 2700K CRI 90	8W	PROVIDE ATOM 120 ; ONE UNIT PER LFT.
F9	SUSPENDED DOWN LIGHT	SONNEMAN	ALC PENDANT W/BEZEL TRIM	SATIN BLACK	LED 3000K 120V CRI90	20W	LOW VOLTAGE W ELECTRIC TRANS , 25DEG FLOOD, CUT CABLE AT DEFINED HGT
F10	DECORATIVE WALL SCONCE	PABLO DESIGNS	BOLA DISC LED WALL 18"	CHROME, UON	LED 2700K 120V CRI95	8W	LV WITH INEFRAATED LED ELV DIMMER COMPATIBLE.
F11	DECORATIVE WALL SCONCE	APPARATUS	LARIAT SCONCE, SMALL	COLOR TBD	LED 2500K 120V	13W	DIMMER COMPATIBLE.
F12 /L-01	VANITY WALL LIGHT	ARTEMIDE	LED BAR	WHITE	LED 3000K	35W	DIMMER COMPATIBLE.
F13 /L-02	CEILING DOWNLIGHT	LUCIFER	2PG	WHITE	LED 3000K	35W	POWDER COATED
F14 /L-03	SHOWER DOWNLIGHT	LUCIFER	3SLIM_F3RMW	WHITE	LED 3000K	35W	POWDER COATED
F15 /L-04	PENDANT LIGHT	N. ANASTASSIADES	PHILOSOPHICAL EGG	WHITE	LED 3000K	35W	DIMMER COMPATIBLE.
F16 /L-05	VANITY WALL LIGHT	SONNEMAN LIGHTING	SNNP92798	BRIGHT SATIN ALUM.	LED 3000K	35W	DIMMER COMPATIBLE.

LIGHTING/ELECTRICAL LEGEND

- ⊙ PORCELAIN SOCKET
- P=PULL CHAIN
- DS=DOOR SWITCH
- S=AUTO-MATIC SWITCH
- ⊕ LIGHT SENSOR
- ⊖ RECESSED
- ⊖ WALL WASHER
- ⊖ SCONCE
- ⊖ CEILING MOUNTED P=PENDANT
- ⊖ CEILING HEIGHT
- ⊖ LINEAR FIXTURE
- ⊖ WALL SWITCH
- ⊖ 3-WAY WALL SWITCH
- ⊖ SMOKE & CARBON MONOXIDE DETECTOR
- ⊖ DOORBELL
- ⊖ INTERCOM
- ⊖ ALARM PANEL
- ⊖ DEDICATED OUTLET
- ⊖ DUPLEX RECEPTACLE
- ⊖ QUAD RECEPTACLE
- ⊖ GFI RECEPTACLE
- ⊖ CABLE OUTLET
- ⊖ CLOCK OUTLET
- ⊖ FLOOR OUTLET
- ⊖ CAT 6
- ⊖ PHONE (LINES 1,2,3)/FAX (F)
- ⊖ EXHAUST FAN

NOTE:

- ALL SWITCHES AND COVERPLATES TO BE LEGRAND IN BLACK W/ MATCHING COVERPLATE. GANG WHERE APPROPRIATE UNLESS OTHERWISE NOTED.
- ALL SWITCHES FOR LIGHTS TO BE COMPATIBLE ELV DIMMER SWITCHES BY LUTRON OR EQUAL.
- SWITCHES FOR LOW VOLTAGE LIGHTS TO BE LOW-VOLTAGE RATED SWITCHES.
- ALL SWITCH PLATES AND RECEPTACLE, CABLE, PHONE, LAN, CAT 6, ETC. PLATES TO MATCH LEGRAND SYSTEM. U.O.N. PROVIDE CUTS FOR CONFIRMATION.

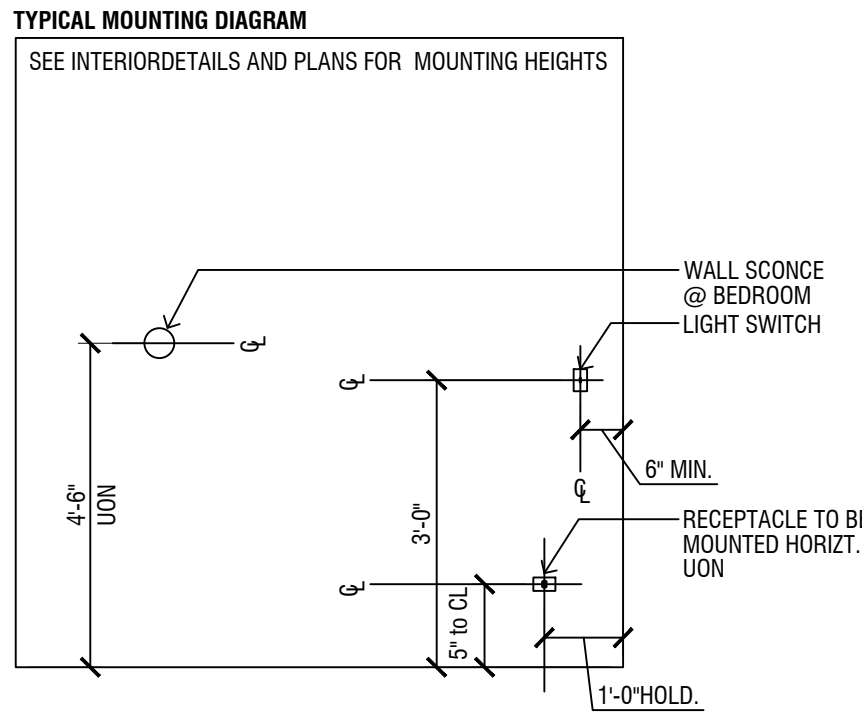

2 LIGHTING SCHEDULE

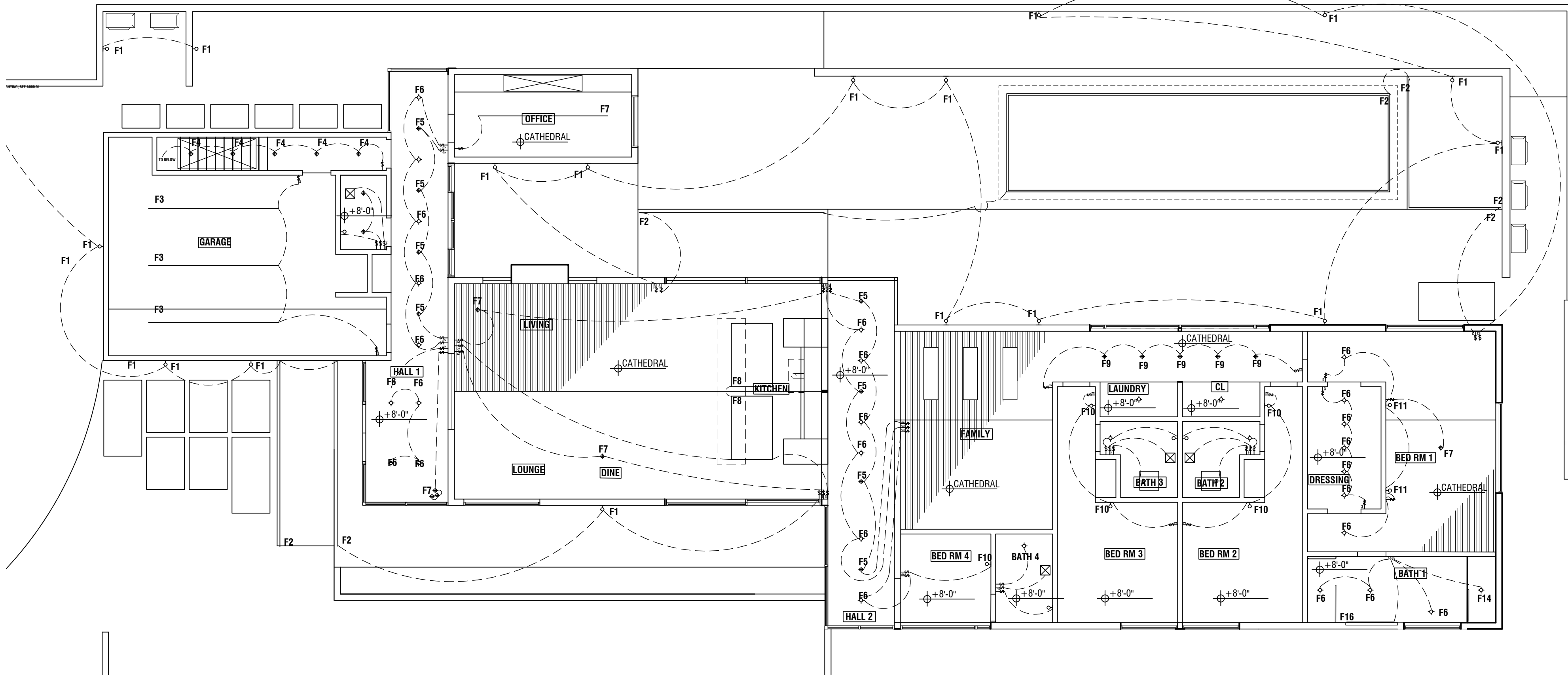

1 GROUND FLOOR PLAN

1/8" = 1'-0"

REVISIONS:

STRUCTURAL/CIVIL:
PREFERRED DESIGN & CONSTRUCTION
Ed Vergano
96 Buckhaven Hill, Saddle River
New Jersey 07458

MECHANICAL/ELEC/PLUMB:
NLG ENGINEERING, PC
Nicholas L. Guiglieminetti, PE
3062 route 9W
New Windsor, New York 12553

DESIGNER:

WHITEBOX

1226 Dean Street
Brooklyn, New York 11216
917-940-5622
www.whitebox-design.com
tinam@whitebox-design.com

PROPERTY: **CID PATEL RESIDENCE**
HEATHERDELL ROAD
VILLAGE OF ARDSLEY, NEW YORK
10502

ISSUANCE: **SUBMISSION FOR PERMIT**



ED VERGANO, P.E. LIC#072965

DRAWING:
SCALE: 1/8" = 1'-0"
DATE: 15 NOVEMBER 2021

REFLECTED CEILING PLAN

A100.02

DRAWING NO.

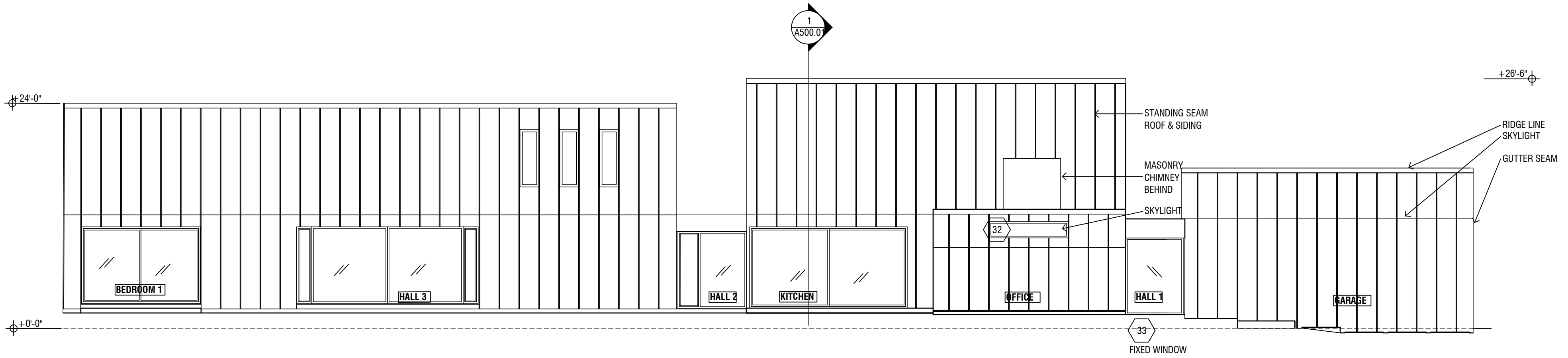

3 ELEVATION - SOUTH WEST A

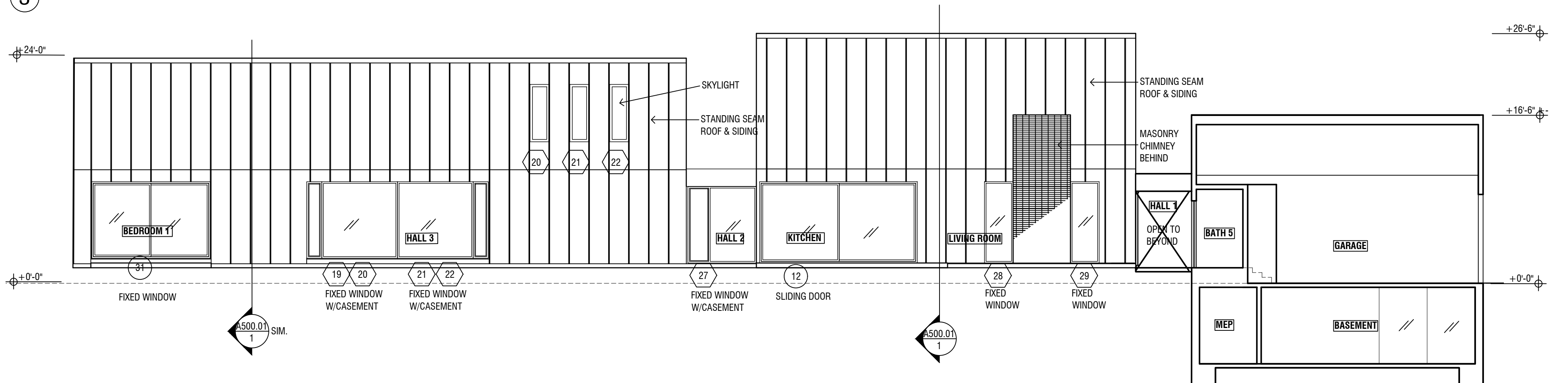

2 ELEVATION - COURTYARD SOUTH WEST

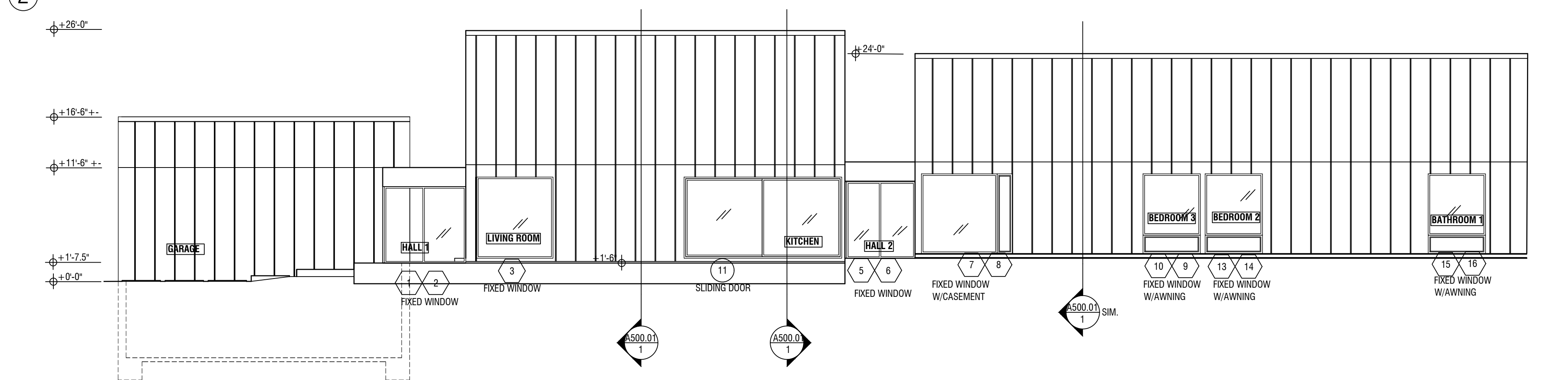

1 ELEVATION - NORTH WEST

REVISIONS:

STRUCTURAL/CIVIL:
 PREFERRED DESIGN &
 CONSTRUCTION
 Ed Vergano
 96 Buckhaven Hill, Saddle River
 New Jersey 07458

MECHANICAL/ELEC/PLUMB:
 NLG ENGINEERING, PC
 Nicholas L. Guiglelminetti, PE
 3062 route 9W
 New Windsor, New York 12553

DESIGNER:

WHITEBOX

1226 Dean Street
 Brooklyn, New York 11216
 917-940-5622
 www.whitebox-design.com
 tinam@whitebox-design.com

PROPERTY:
CID PATEL RESIDENCE
 HEATHERDELL ROAD
 VILLAGE OF ARDSLEY, NEW YORK
 10502

ISSUANCE:
SUBMISSION FOR PERMIT



ED VERGANO, P.E. LIC. # 072965

DRAWING:
 SCALE: 1 1/2" = 1'-0"
 DATE: 15 NOVEMBER 2021

BUILDING ELEVATIONS

A20.01
 DRAWING NO.

REVISIONS:

STRUCTURAL/CIVIL:
PREFERRED DESIGN &
CONSTRUCTION
Ed Vergano
96 Buckhaven Hill, Saddle River
New Jersey 07458

MECHANICAL/ELEC/PLUMB:
NLG ENGINEERING, PC
Nicholas L. Guiglelminetti, PE
3062 route 9W
New Windsor, New York 12553

DESIGNER:

WHITEBOX

1226 Dean Street
Brooklyn, New York 11216
917-940-5622
www.whitebox-design.com
tinam@whitebox-design.com

PROPERTY:
CID PATEL RESIDENCE
HEATHERDELL ROAD
VILLAGE OF ARDSLEY, NEW YORK
10502

ISSUANCE:
SUBMISSION FOR PERMIT



1 ELEVATION - FACING NORTH EAST



ED VERGANO, P.E. LIC.# 072965

DRAWING:
SCALE: 1 1/2" = 1'-0"
DATE: 15 NOVEMBER 2021

BUILDING ELEVATIONS

A200.02
DRAWING NO.

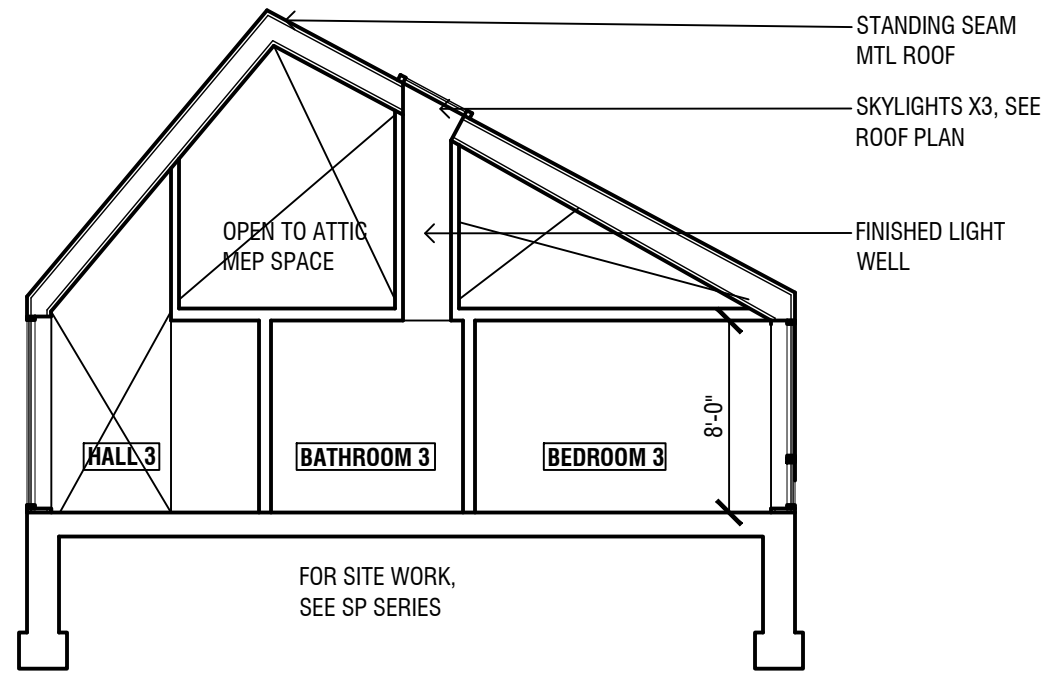

6 CROSS SECTION - HALL 2 / BEDROOM 3

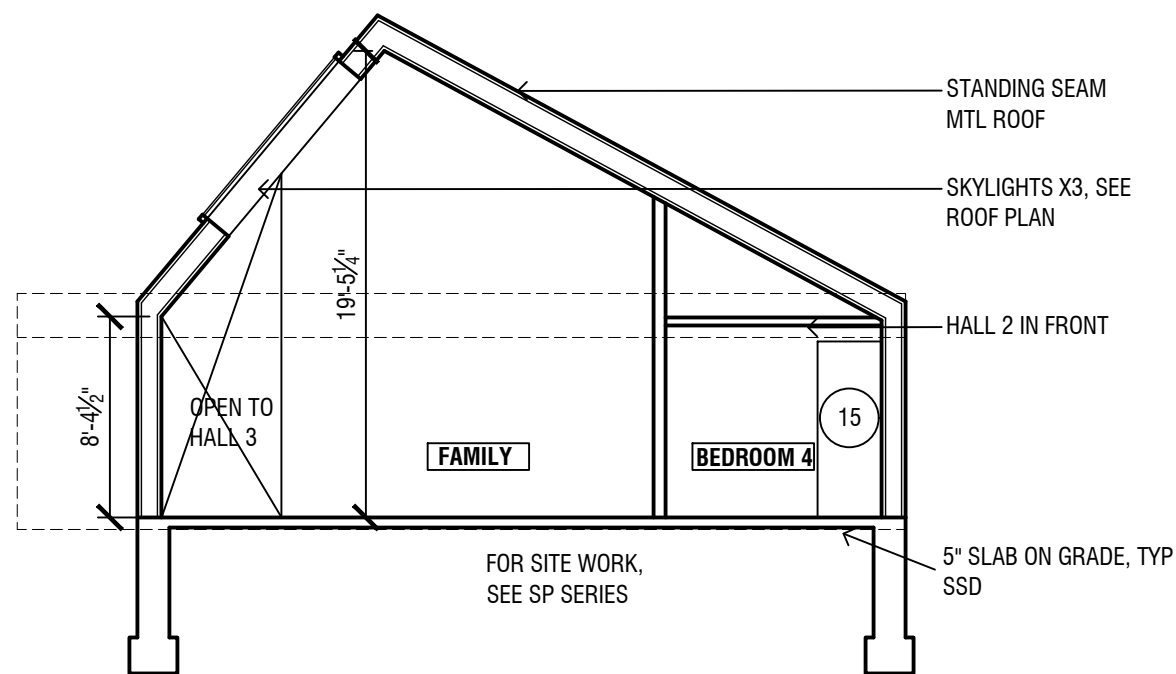

5 CROSS SECTION - FAMILY ROOM

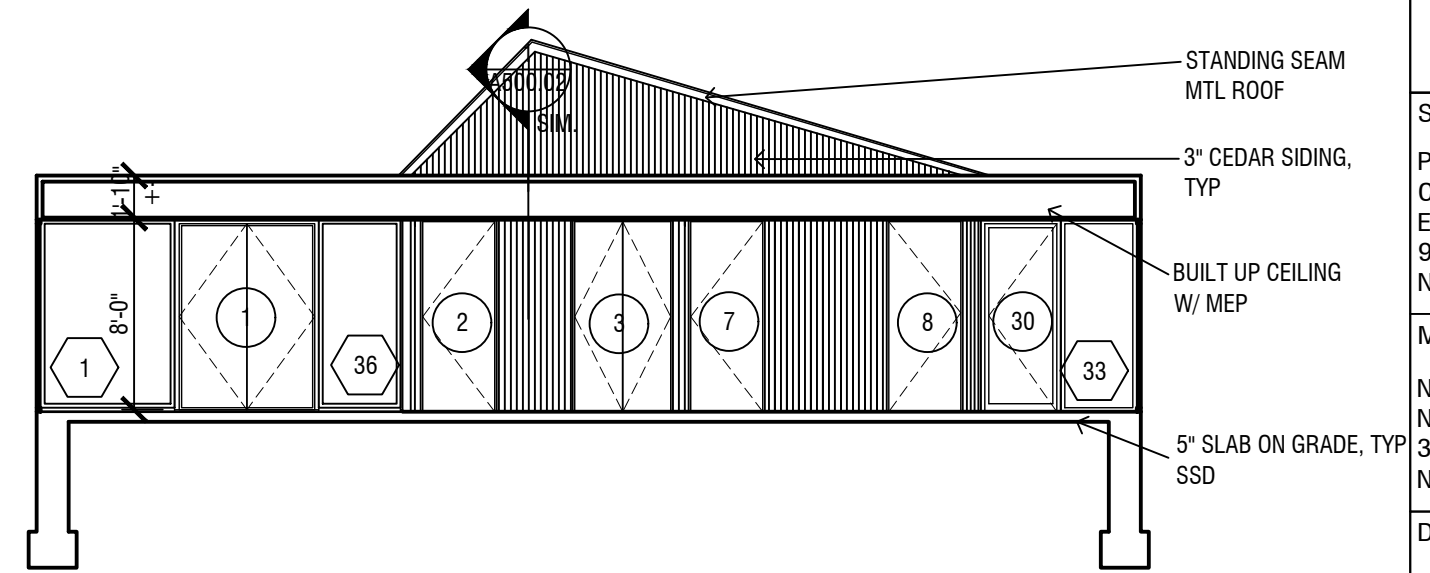

4 CROSS SECTION - HALL 1

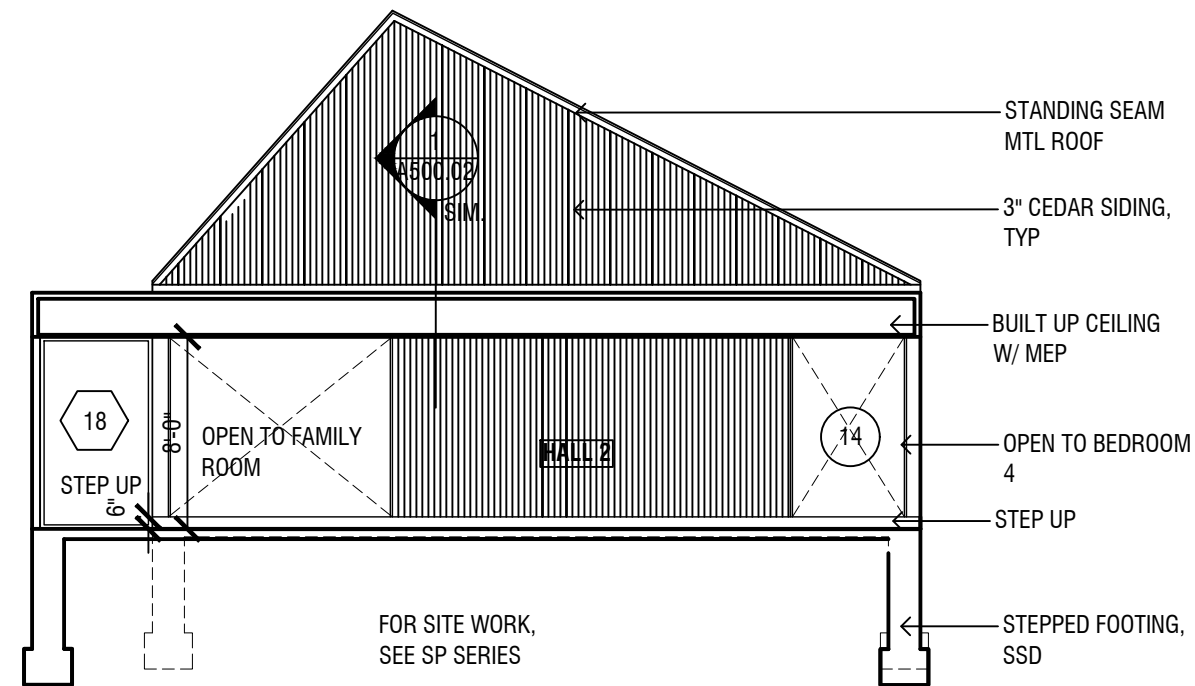

3 CROSS SECTION - HALL 2

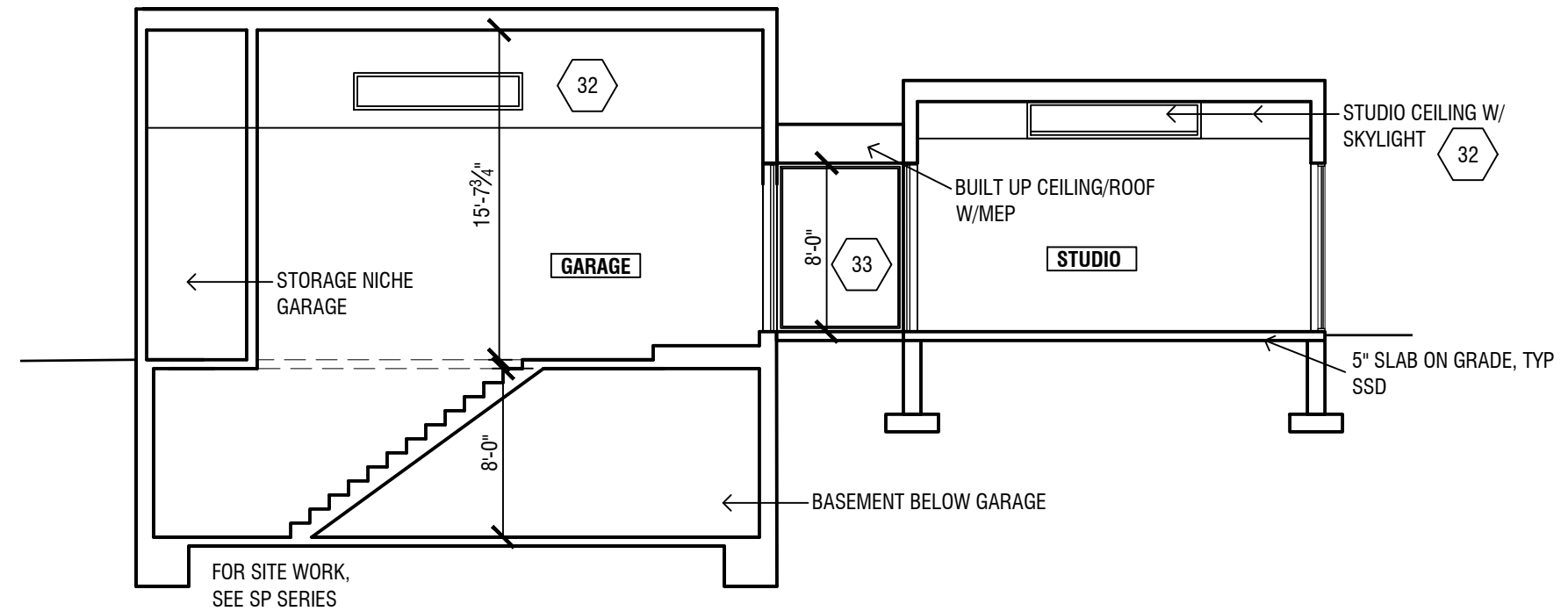

2 LONG SECTION - GARAGE/STUDIO

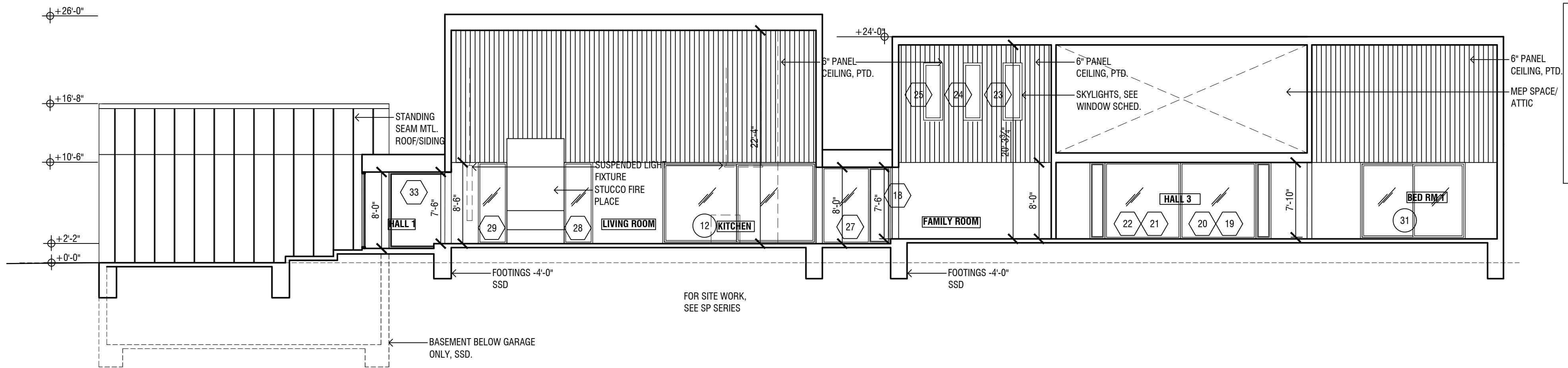

1 LONG SECTION (NS)

REVISIONS:

STRUCTURAL/CIVIL:
PREFERRED DESIGN & CONSTRUCTION
Ed Vergano
96 Buckhaven Hill, Saddle River
New Jersey 07458

MECHANICAL/ELEC/PLUMB:
NLG ENGINEERING, PC
Nicholas L. Guiglieminetti, PE
3062 route 9W
New Windsor, New York 12553

DESIGNER:

WHITEBOX

1226 Dean Street
Brooklyn, New York 11216
917-940-5622
www.whitebox-design.com
tinam@whitebox-design.com

PROPERTY:
CID PATEL RESIDENCE
HEATHERDELL ROAD
VILLAGE OF ARDSLEY, NEW YORK
10502

ISSUANCE:
SUBMISSION FOR PERMIT



ED VERGANO, P.E. LIC.# 072965

DRAWING:
SCALE: 1/8" = 1'-0"
DATE: 15 NOVEMBER 2021

BUILDING SECTIONS

A300.01
DRAWING NO.

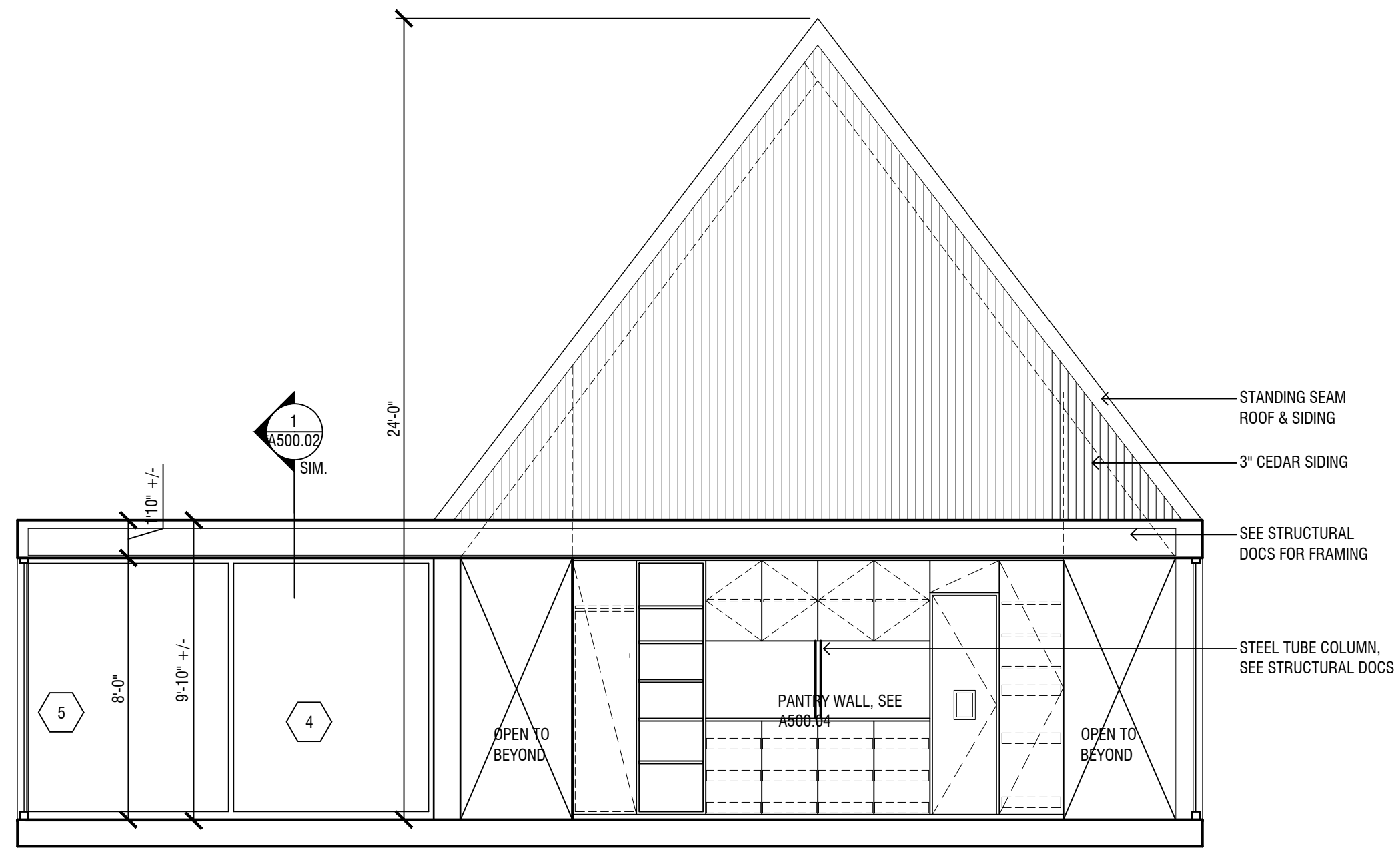

2 CROSS SECTION - HALL 2 / PANTRY WALL

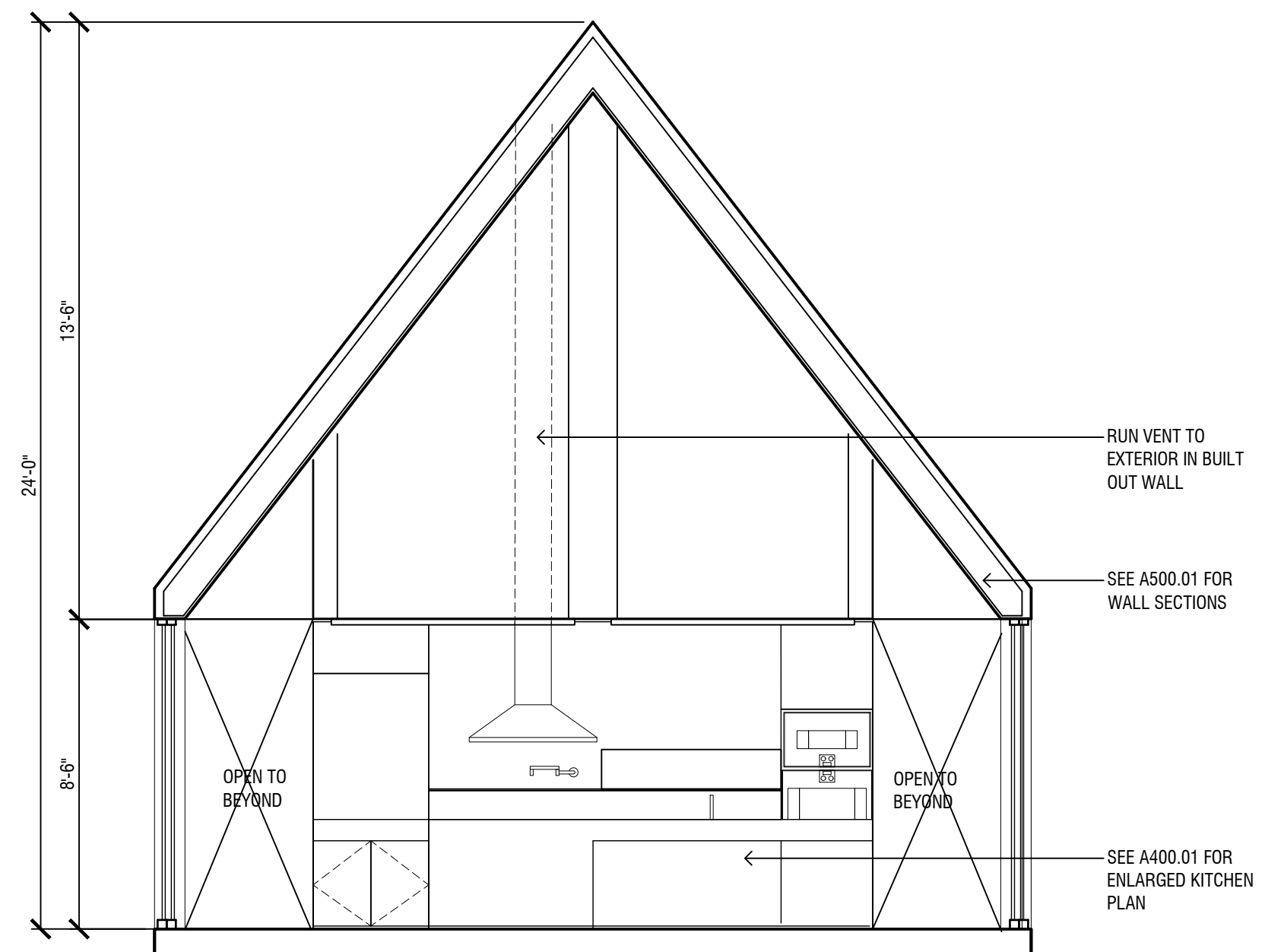

1 CROSS SECTION - KITCHEN

REVISIONS:

STRUCTURAL/CIVIL:
PREFERRED DESIGN &
CONSTRUCTION
Ed Vergano
96 Buckhaven Hill, Saddle River
New Jersey 07458

MECHANICAL/ELEC/PLUMB:
NLG ENGINEERING, PC
Nicholas L. Guiglieminetti, PE
3062 route 9W
New Windsor, New York 12553

DESIGNER:

WHITEBOX

1226 Dean Street
Brooklyn, New York 11216
917-940-5622
www.whitebox-design.com
tinam@whitebox-design.com

PROPERTY:
CID PATEL RESIDENCE
HEATHERDELL ROAD
VILLAGE OF ARDSLEY, NEW YORK
10502

ISSUANCE:
SUBMISSION FOR PERMIT



ED VERGANO, P.E. LIC.# 072965

DRAWING:
SCALE: 1/4" = 1'-0"
DATE: 15 NOVEMBER 2021

SECTIONS

A300.02
DRAWING NO.

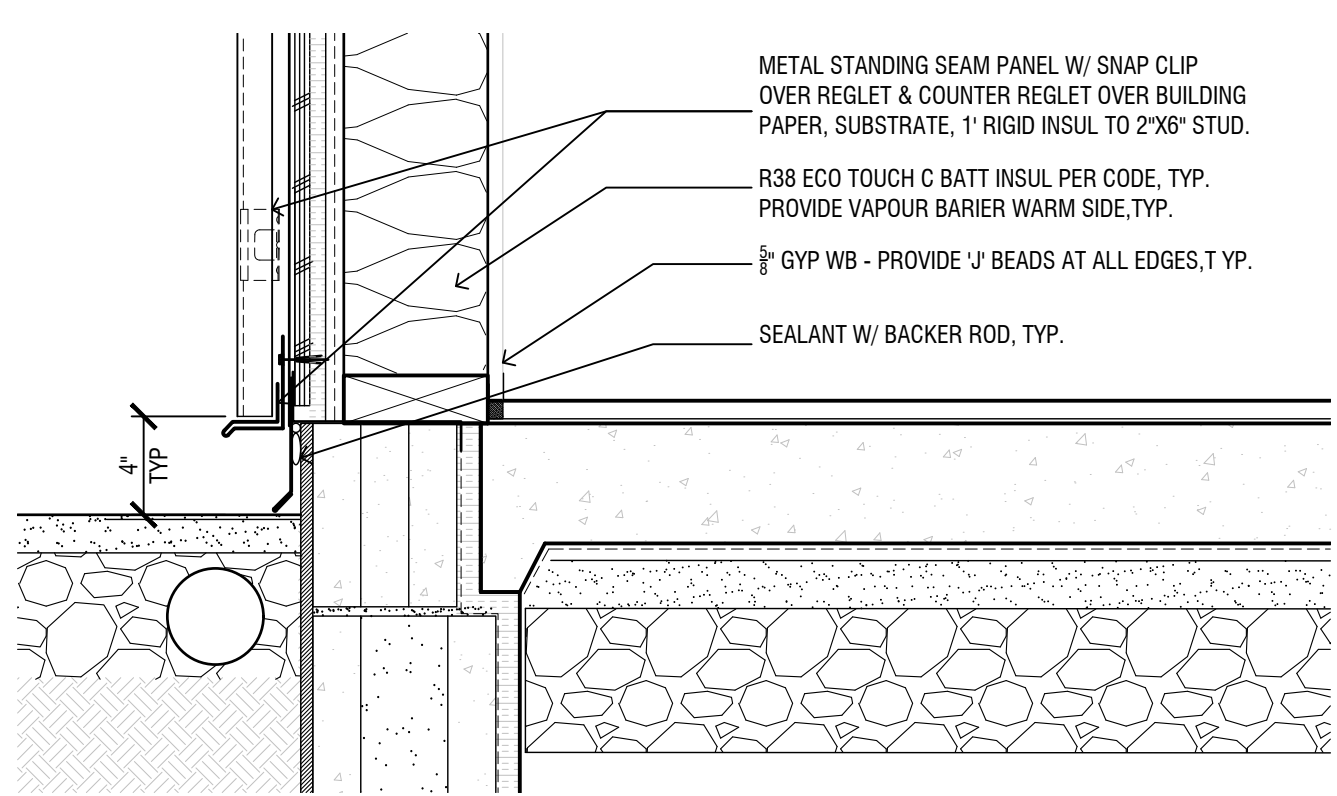
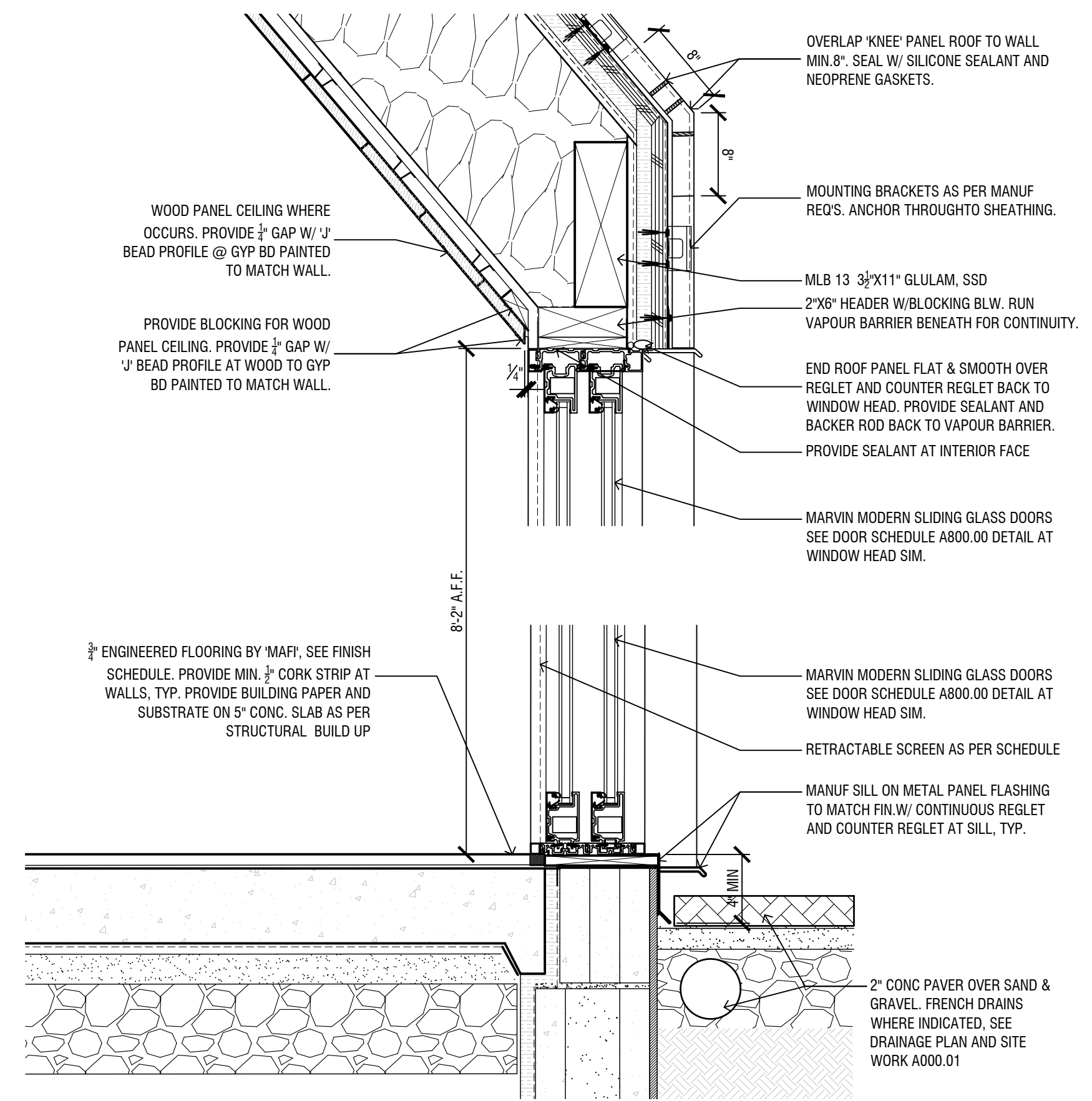
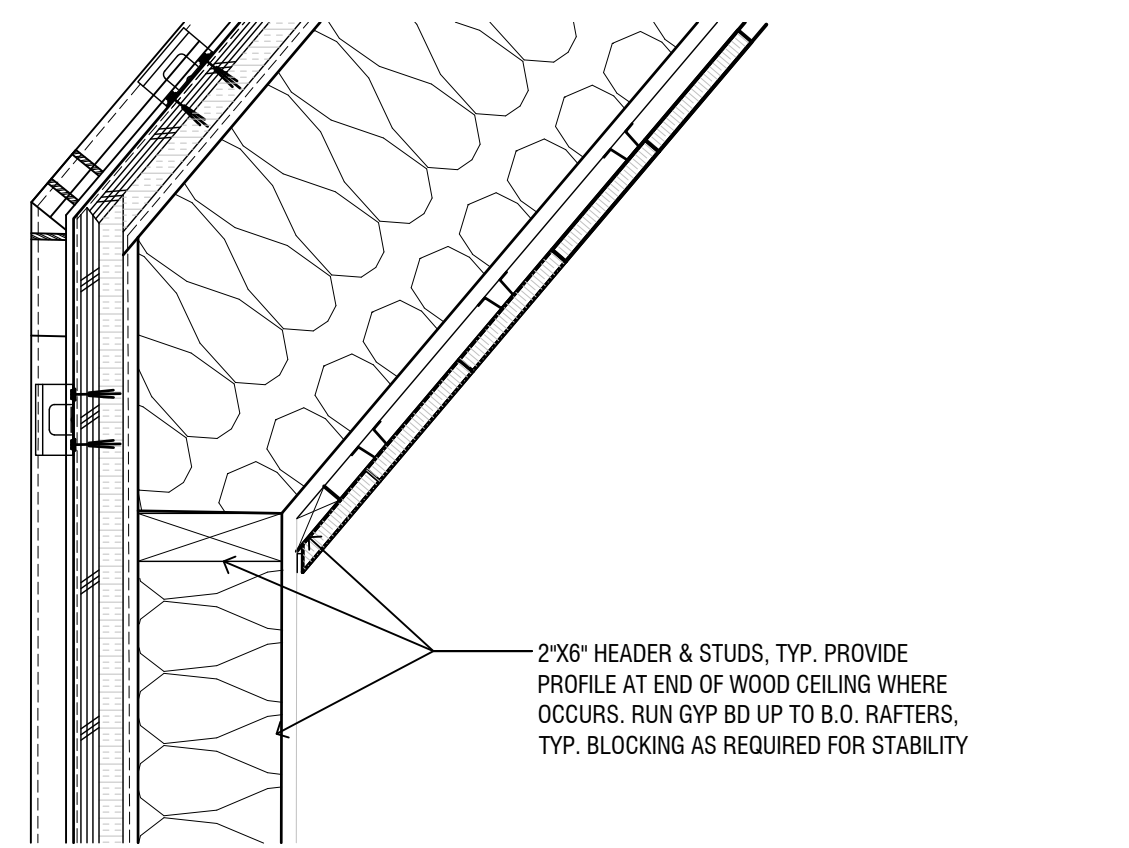
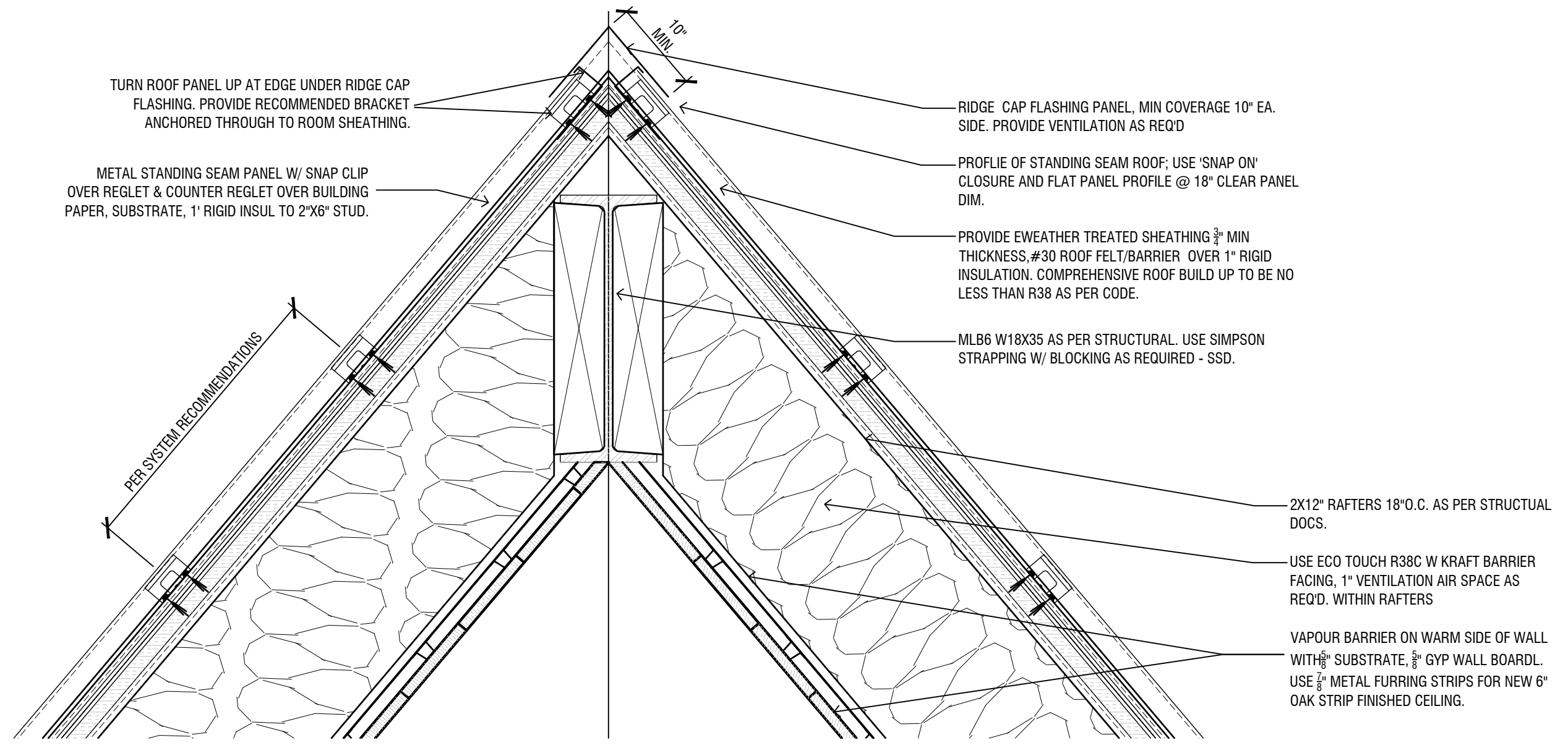

1 WALL SECTION - LIVING VOLUME, TYPICAL

REVISIONS:

STRUCTURAL/CIVIL:
 PREFERRED DESIGN & CONSTRUCTION
 Ed Vergano
 96 Buckhaven Hill, Saddle River
 New Jersey 07458

MECHANICAL/ELEC/PLUMB:
 NLG ENGINEERING, PC
 Nicholas L. Guiglielminetti, PE
 3062 route 9W
 New Windsor, New York 12553

DESIGNER:
WHITEBOX

1226 Dean Street
 Brooklyn, New York 11216
 917-940-5622
 www.whitebox-design.com
 tinam@whitebox-design.com

PROPERTY:
CID PATEL RESIDENCE
 HEATHERDELL ROAD
 VILLAGE OF ARDSLEY, NEW YORK
 10502

ISSUANCE:
SUBMISSION FOR PERMIT



ED VERGANO, P.E. LIC.# 072965

DRAWING:
 SCALE: 1 1/2" = 1'-0"
 DATE: 15 NOVEMBER 2021

WALL SECTIONS

A500.01
 DRAWING NO.