

- GENERAL NOTES:**
1. THE ENGINEER SHALL NOT BE RESPONSIBLE FOR THE SUPERVISION OF THE CONSTRUCTION.
 2. NO CHANGES SHALL BE MADE TO THESE PLANS EXCEPT AS PER NYS LAW CHAPTER 987.
 3. ALL WORK AND MATERIALS SHALL COMPLY WITH ALL APPLICABLE CODES, INCLUDING BUT NOT LIMITED TO A.C.I., A.S.C., ZONING, AND THE NEW YORK STATE BUILDING CODE.
 4. ALL CONDITIONS, LOCATIONS AND DIMENSIONS SHALL BE FIELD VERIFIED AND THE ENGINEER SHALL BE IMMEDIATELY NOTIFIED OF ANY DISCREPANCIES.
 5. ALL CHANGES MADE TO THE PLANS SHALL BE APPROVED BY THE ENGINEER AND ANY SUCH CHANGES SHALL BE FILED AS AMENDMENTS TO THE ORIGINAL BUILDING PERMIT.
 6. THE CONTRACTOR SHALL SUPERVISE AND DIRECT THE WORK USING HIS BEST SKILL AND ATTENTION. HE SHALL BE SOLELY RESPONSIBLE FOR ALL CONSTRUCTION MEANS, METHODS, TECHNIQUES, SEQUENCES AND PROCEDURES AND FOR COORDINATING ALL PORTIONS OF THE WORK UNDER THE CONTRACT.
 7. THE CONTRACTOR SHALL BE RESPONSIBLE TO THE OWNER FOR THE ACTS AND OMISSIONS OF HIS EMPLOYEES, SUBCONTRACTORS AND THEIR AGENTS AND EMPLOYEES, AND OTHER PERSONS PERFORMING ANY OF THE WORK UNDER A CONTRACT WITH THE CONTRACTOR.
 8. SAFETY DURING CONSTRUCTION SHALL BE THE RESPONSIBILITY OF THE CONTRACTOR AND SHALL CONFORM TO ALL LOCAL, STATE AND FEDERAL AGENCIES IN EFFECT DURING THE PERIOD OF CONSTRUCTION.
 9. THE CONTRACTOR AND HIS SUBCONTRACTORS SHALL MAKE APPLICATION TO RECEIVE ALL NECESSARY PERMITS TO PERFORM THE WORK UNDER CONTRACT. THE CONTRACTOR AND HIS SUBCONTRACTORS SHALL BE LICENSED TO DO ALL WORK AS REQUIRED BY THE LOCAL, COUNTY, AND STATE AGENCIES WHICH MAY HAVE JURISDICTION OVER THOSE TRADES, AND SHALL PRESENT THE OWNER WITH COPIES OF ALL LICENSES AND INSURANCE CERTIFICATES.
 10. FINAL GRADING AROUND THE BUILDING AREA SHALL SLOPE AWAY FROM THE STRUCTURE.
 11. ALL WRITTEN DIMENSIONS ON THE DRAWINGS SHALL TAKE PRECEDENCE OVER ANY SCALED DIMENSIONS.
 12. ADJOINING PUBLIC AND PRIVATE PROPERTY SHALL BE PROTECTED FROM DAMAGE DURING CONSTRUCTION, REMODELING AND DEMOLITION WORK. PROTECTION MUST BE PROVIDED FOR FOOTINGS, FOUNDATIONS, PARTY WALLS, CHIMNEYS, SKYLIGHTS AND ROOFS. PROVISIONS SHALL BE MADE TO CONTROL WATER RUNOFF AND EROSION DURING CONSTRUCTION OR DEMOLITION ACTIVITIES. THE PERSON MAKING OR CAUSING AN EXCAVATION TO BE MADE SHALL PROVIDE WRITTEN NOTICE TO THE OWNERS OF ADJOINING BUILDINGS ADVISING THEM THAT THE EXCAVATION IS TO BE MADE AND THAT THE ADJOINING BUILDING SHOULD BE PROTECTED. SAID NOTIFICATION SHALL BE DELIVERED NOT LESS THAN 10 DAYS PRIOR TO THE SCHEDULED STARTING DATE OF THE EXCAVATION.
 13. OWNER SHALL INSURE THAT THE INSURANCE PROVIDED BY THE CONTRACTOR HIRED TO PERFORM THE WORK SHALL BE ENDORSED TO NAME HUDSON ENGINEERING & CONSULTING, P.C., AND ANY DIRECTORS, OFFICERS, EMPLOYEES, SUBSIDIARIES, AND AFFILIATES, AS ADDITIONAL INSURED ON ALL POLICIES AND HOLD HARMLESS DOCUMENTS, AND SHALL STIPULATE THAT THIS INSURANCE IS PRIMARY, AND THAT ANY OTHER INSURANCE OR SELF-INSURANCE MAINTAINED BY HUDSON ENGINEERING & CONSULTING, P.C., SHALL BE EXCESS ONLY AND SHALL NOT BE CALLED UPON TO CONTRIBUTE WITH THIS INSURANCE. 150 ADDITIONAL INSURED ENDORSEMENT FORM NUMBER C02010 1185 UNDER GL. COPIES OF THE INSURANCE POLICIES SHALL BE SUBMITTED TO HUDSON ENGINEERING & CONSULTING, P.C., FOR APPROVAL PRIOR TO THE SIGNING OF THE CONTRACT.
 14. INDUSTRIAL CODE RULE 753: THE CONTRACTOR SHALL NOTIFY ALL UTILITY COMPANIES 72 HOURS PRIOR TO THE START OF HIS OPERATIONS AND SHALL COMPLY WITH ALL THE LATEST INDUSTRIAL CODE RULE 753 REGULATIONS.

ZONING ANALYSIS TABLE		
SECTION: 6.30	DISTRICT: R-1	
BLOCK: 14		
LOT: 45.2		
REGULATION	REQ'D	PROPOSED
Lot size (s.f.)	40,000	38,470.00
Min. Lot Width (ft.)	150	144.91
Min. Frontage (ft.)	100	151.85
Min. Yards		
- Front (ft.)	40	40.50
- Side 1 (ft.)	30	30.80
- Side 2 (ft.)	30	35.70
- Rear (ft.)	40	133.70
Building Height	30 ft	30 ft
Max. Bldg. Coverage (%)	12%	8.40%
Max. Bldg. Coverage (sq. ft.)	4616.4	3233.0
Max. Impervious Cov. (s.f.)	6716.4	4891.0

PROJECT: PROPOSED DWELLING
13 DELLWOOD LANE
VILLAGE OF ARDSLEY
WESTCHESTER COUNTY – NEW YORK

SITE PLAN

HUDSON ENGINEERING CONSULTING, P.C.
45 Knollwood Road, Suite 201
Elmsford, New York 10523
T: 914-909-0420
F: 914-560-2086 © 2021

HEC

STATE OF NEW YORK
MICHAEL STERN
LICENSED PROFESSIONAL ENGINEER
No. 80651

Date: 07/07/21
Scale: 1" = 20'
Designed By: U.A.
Checked By: M.S.
Sheet No. 3

C-1

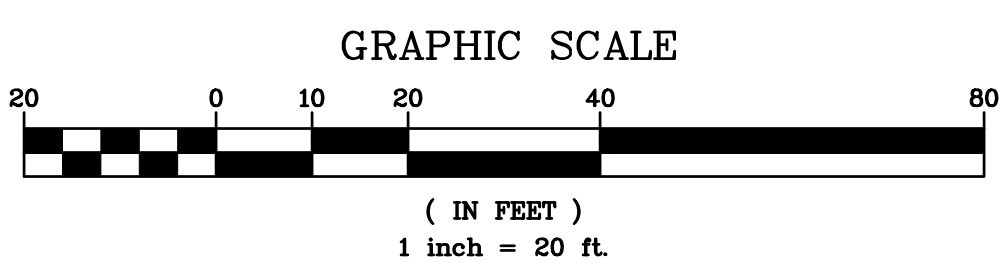

ANY ALTERATIONS OR REVISIONS OF THESE PLANS, UNLESS DONE BY OR UNDER THE DIRECTION OF THE NYS LICENSED AND REGISTERED ENGINEER THAT PREPARED THEM, IS A VIOLATION OF THE NYS EDUCATION LAW.

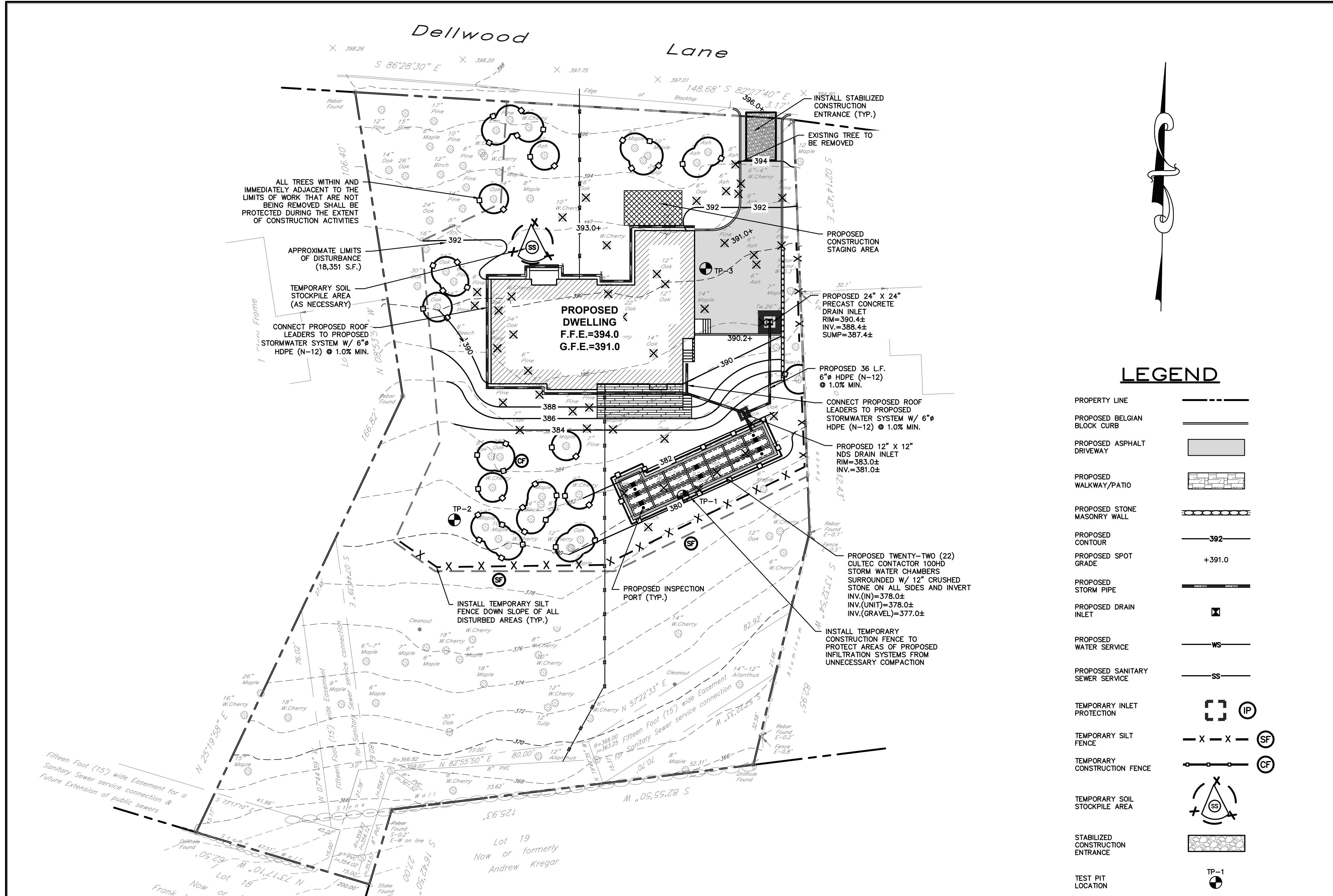

- CONSTRUCTION SEQUENCING:**
- THE FOLLOWING EROSION CONTROL SCHEDULE SHALL BE UTILIZED:
 1. INSTALL CONSTRUCTION ENTRANCE.
 2. ESTABLISH CONSTRUCTION STAGING AREA.
 3. INSTALL TREE PROTECTION ON TREES AS NOTED ON PLANS.
 4. SELECTIVE VEGETATION REMOVAL FOR SILT FENCE INSTALLATION.
 5. INSTALL SILT FENCE DOWN SLOPE OF ALL AREAS TO BE DISTURBED AS SHOWN ON THE PLAN.
 6. REMOVE TREES WHERE NECESSARY (CLEAR & GRUB) FOR THE PROPOSED CONSTRUCTION.
 7. STRIP TOPSOIL AND STOCKPILE AT THE LOCATIONS SPECIFIED ON THE PLANS (UP GRADIENT OF EROSION CONTROL MEASURES). TEMPORARILY STABILIZE TOPSOIL STOCKPILES (HYDROSEED DURING MAY 1ST THROUGH OCTOBER 31ST PLANTING SEASON OR BY COVERING WITH A TARP/AULIN(S) NOVEMBER 1ST THROUGH APRIL 30TH. INSTALL SILT FENCE AROUND TOE OF SLOPE.
 8. ROUGH GRADE SITE.
 9. INSTALL ADDITIONAL SILT FENCING AS NECESSARY.
 10. ROUGH GRADE DRIVEWAY AND INSTALL TRENCH DRAIN AND CATCH BASINS AS WELL AS ALL ASSOCIATED ONSITE PIPING.
 11. EXCAVATE AND CONSTRUCT FOUNDATIONS FOR NEW BUILDING.
 12. CONSTRUCT SUBSURFACE EXFILTRATION CHAMBERS.
 13. CONSTRUCT BUILDING, INSTALL AND CONNECT ALL ROOF DRAIN LEADERS TO PREVIOUSLY INSTALLED NDS CATCH BASIN.
 14. INSTALL CURBING, AND SUB-BASE COURSES. FINE GRADE AND SEED ALL DISTURBED AREAS. SPREAD SALT HAY OVER SEEDED AREAS.
 15. INSTALL BITUMINOUS CONCRETE TOP COURSE.
 16. CLEAN PAVEMENT, DRAIN LINES, CATCH BASINS, TRENCH DRAIN AND SUBSURFACE EXFILTRATION CHAMBERS.
 17. REMOVE ALL TEMPORARY SOIL EROSION AND SEDIMENT CONTROL MEASURES AFTER SITE HAS ACHIEVED FINAL STABILIZATION (80% UNIFORM DENSITY OF PERMANENT VEGETATION OR PERMANENT MULCH/STONE).
- * SOIL EROSION AND SEDIMENT CONTROL MAINTENANCE MUST OCCUR WEEKLY AND PRIOR TO AND AFTER EVERY 1/2" OR GREATER RAINFALL EVENT.

- INSTALLATION & MAINTENANCE OF EROSION CONTROL:**
- CONSTRUCTION SCHEDULE
NOTIFY APPROPRIATE MUNICIPAL AGENCY HAVING JURISDICTION AT LEAST 5 DAYS PRIOR TO START.
- EROSION CONTROL MEASURES
INSTALL ALL EROSION CONTROL MEASURES PRIOR TO START OF CONSTRUCTION. CALL FOR INSPECTION FROM THE APPROPRIATE MUNICIPAL AGENCY HAVING JURISDICTION AT LEAST 2 DAYS PRIOR TO FINISH.
- INSPECTION BY MUNICIPALITY
MAINTENANCE (TO BE PERFORMED DURING ALL PHASES OF CONSTRUCTION)
- AFTER ANY RAIN CAUSING RUNOFF, CONTRACTOR TO INSPECT HAYBALES, ETC. AND REMOVE ANY EXCESSIVE SEDIMENT AND INSPECT STOCKPILES AND CORRECT ANY PROBLEMS WITH SEED ESTABLISHMENT. INSPECTIONS SHALL BE DOCUMENTED IN WRITING AND SUBMITTED TO THE APPROPRIATE MUNICIPAL AGENCY HAVING JURISDICTION.
- INSPECTION BY MUNICIPALITY - FINAL GRADING
REMOVE UNNEEDED SUBGRADE FROM SITE. CALL FOR INSPECTION FROM THE APPROPRIATE MUNICIPAL AGENCY HAVING JURISDICTION AT LEAST 2 DAYS PRIOR TO FINISH.
- INSPECTION BY MUNICIPALITY - LANDSCAPING
SPREAD TOPSOIL EVENLY OVER AREAS TO BE SEED. HAND RAKE LEVEL. BROADCAST 1.25 LB. BAG OF JONATHAN GREEN "FASTGROW" MIX OR EQUAL OVER AREA TO BE SEED. APPLY STRAW MULCH AND WATER WITHIN 2 DAYS OF COMPLETION OF TOPSOILING. CALL FOR INSPECTION FROM THE APPROPRIATE MUNICIPAL AGENCY HAVING JURISDICTION AT LEAST 2 DAYS PRIOR TO FINISH.
- INSPECTION BY MUNICIPALITY - FINAL LANDSCAPING
GRASS ESTABLISHED. CALL FOR INSPECTION FROM THE APPROPRIATE MUNICIPAL AGENCY HAVING JURISDICTION AT LEAST 2 DAYS PRIOR TO FINISH.
- INSPECTION BY MUNICIPALITY - FINAL INSPECTION
ALL EROSION CONTROL MEASURES REMOVED AND GRASS ESTABLISHED. CALL FOR INSPECTION FROM THE APPROPRIATE MUNICIPAL AGENCY HAVING JURISDICTION AT LEAST 2 DAYS PRIOR TO FINISH.

LEGEND

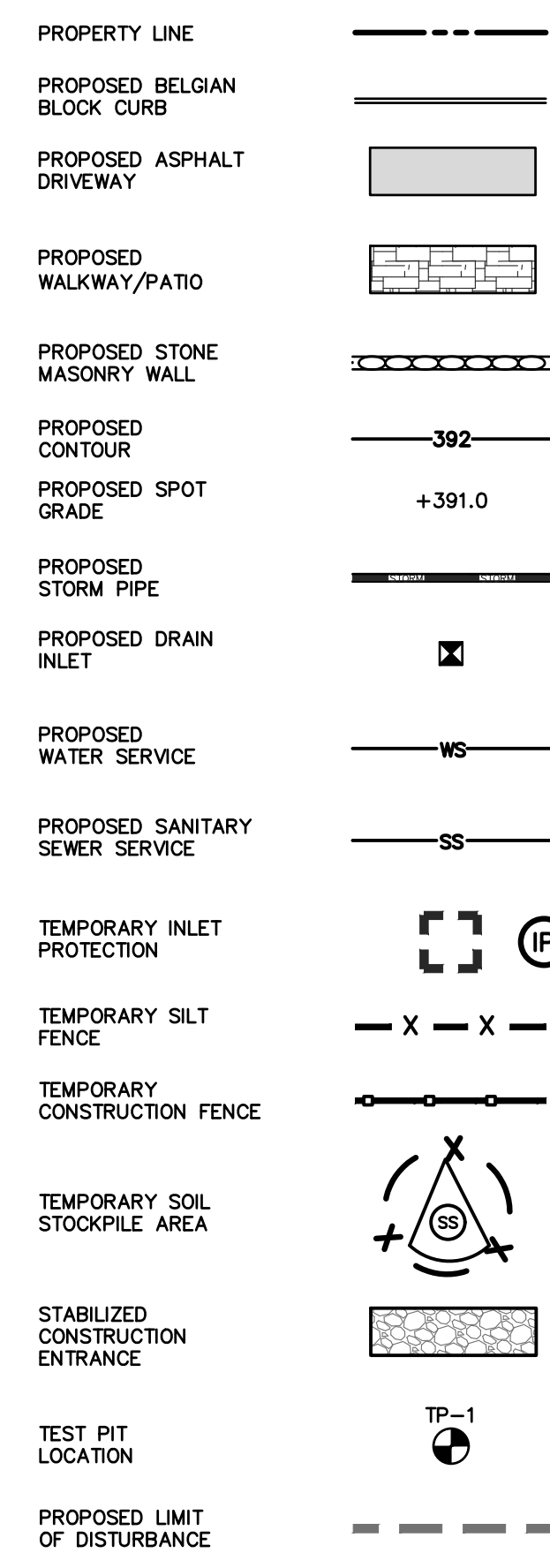

STONE & BLOCK DROP INLET PROTECTION

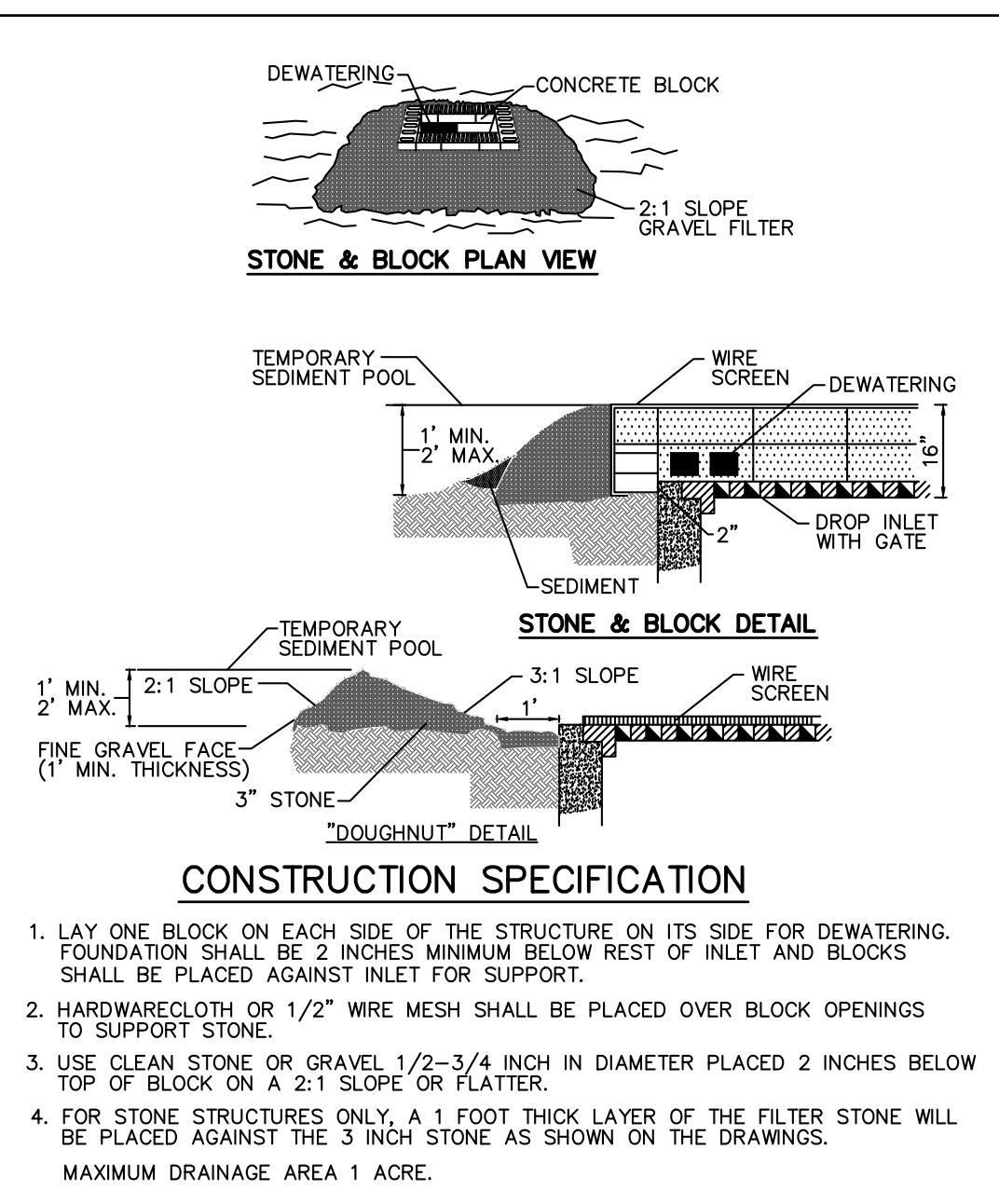

FENCING AND ARMORING

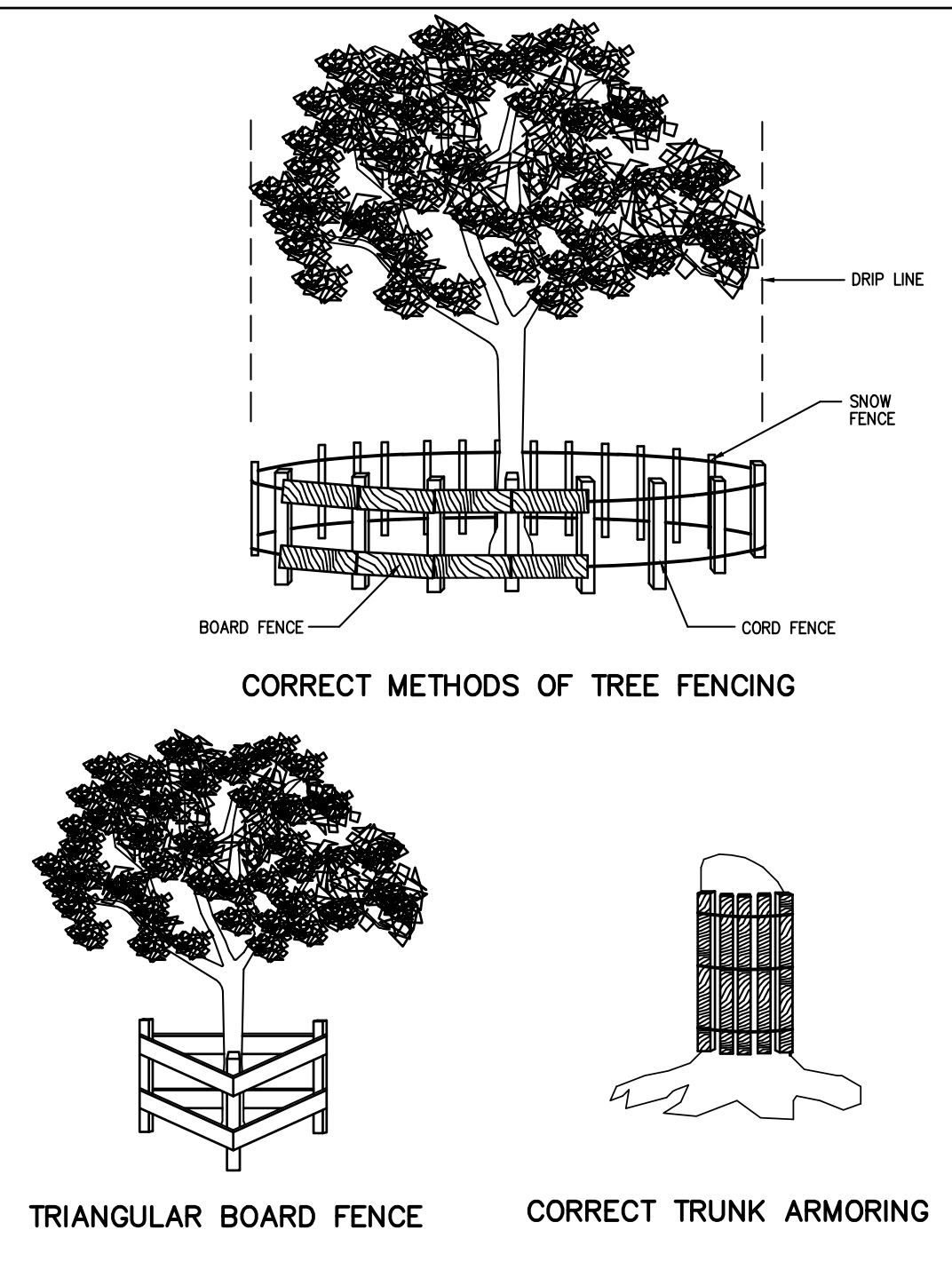

TEST HOLE DATA:

- TEST HOLE #1
DEPTH - 64"
0-8" ORGANIC SOIL
6-64" LOOSELY COMPACT BROWN, FINE SANDY LOAM
NO GROUNDWATER
LEDGE ROCK @ 64"
PERC. = 9.5" INCHES/HOUR
- TEST HOLE #2
DEPTH - 48"
0-6" ORGANIC SOIL
6-46" LOOSELY COMPACT BROWN, FINE SANDY LOAM
NO GROUNDWATER
LEDGE ROCK @ 46"
PERC. = 25.75" INCHES/HOUR
- TEST HOLE #3
DEPTH - 48"
0-6" ORGANIC SOIL
6-26" MODERATELY COMPACT BROWN LOAM
26-48" LOOSELY COMPACT BROWN, FINE SANDY LOAM
NO GROUNDWATER
LEDGE ROCK @ 48"

SOIL STOCKPILING

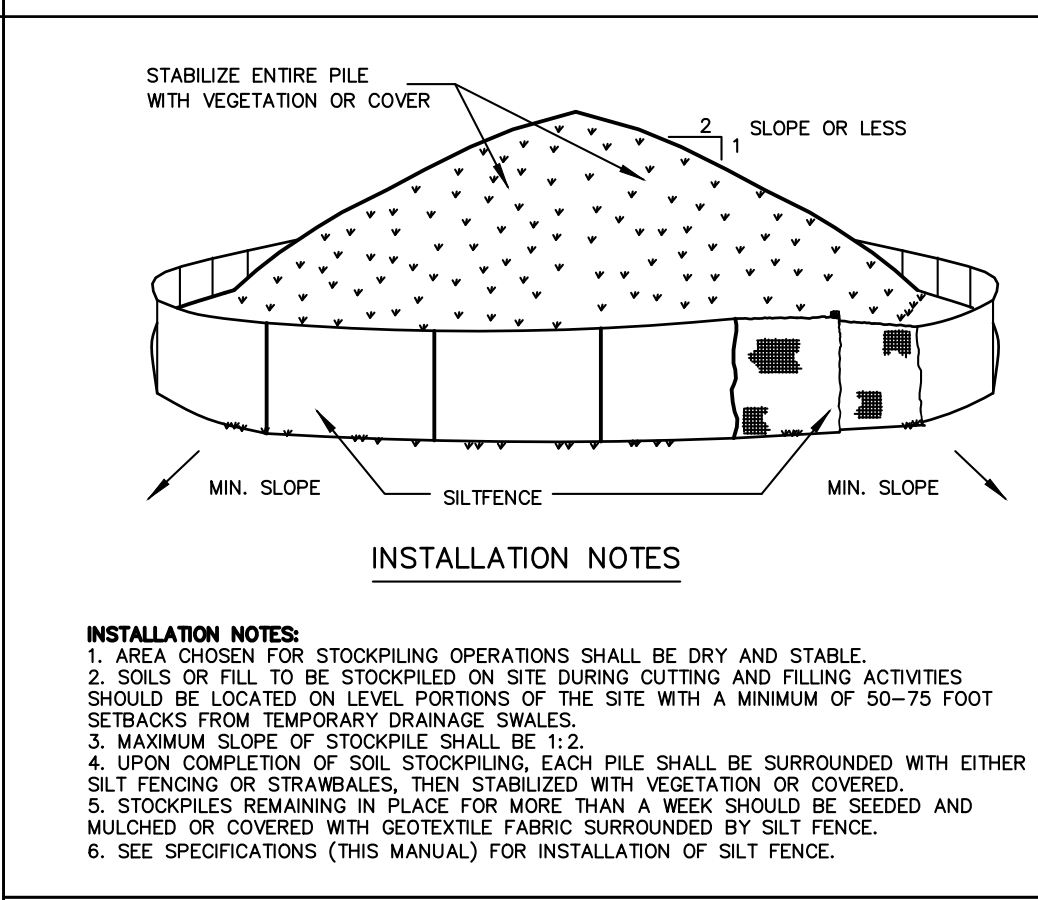

SILT FENCE

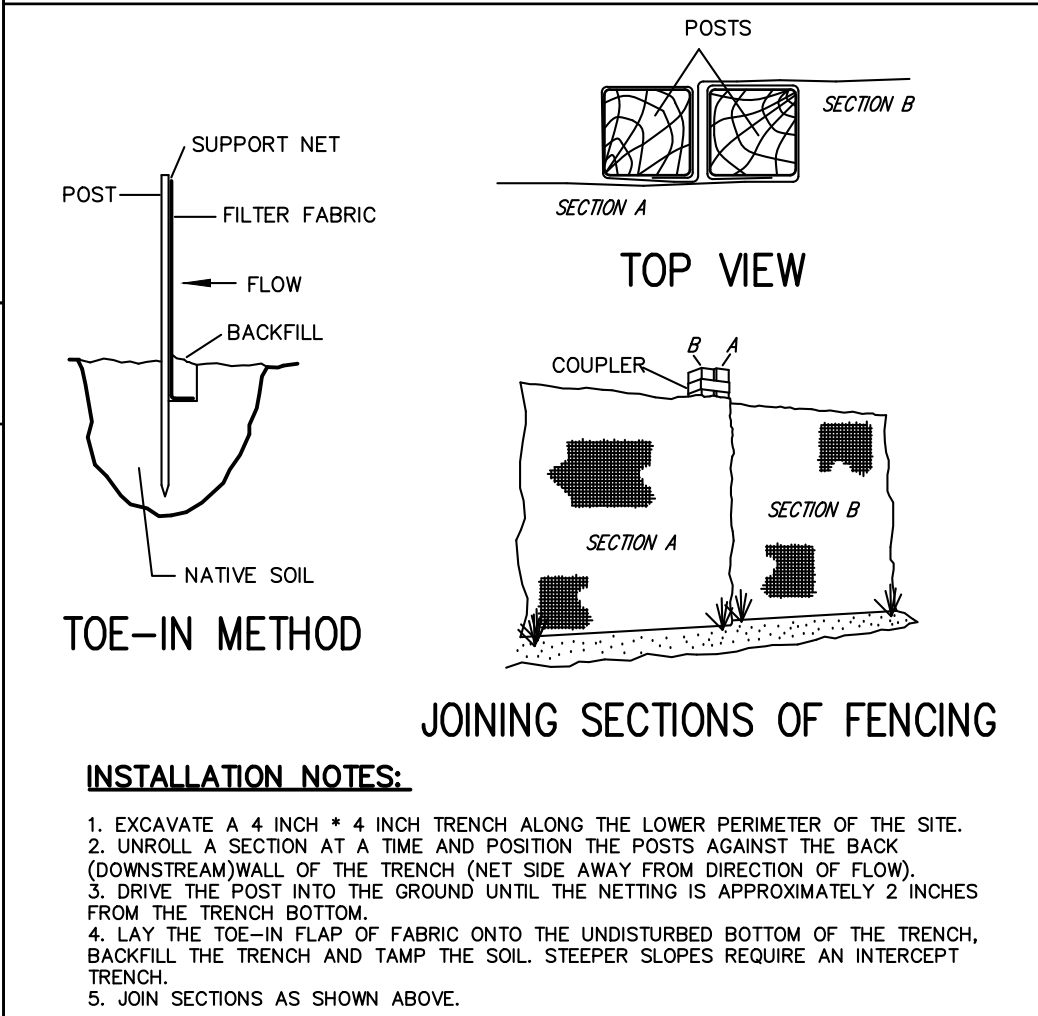

STABILIZED CONSTRUCTION ENTRANCE

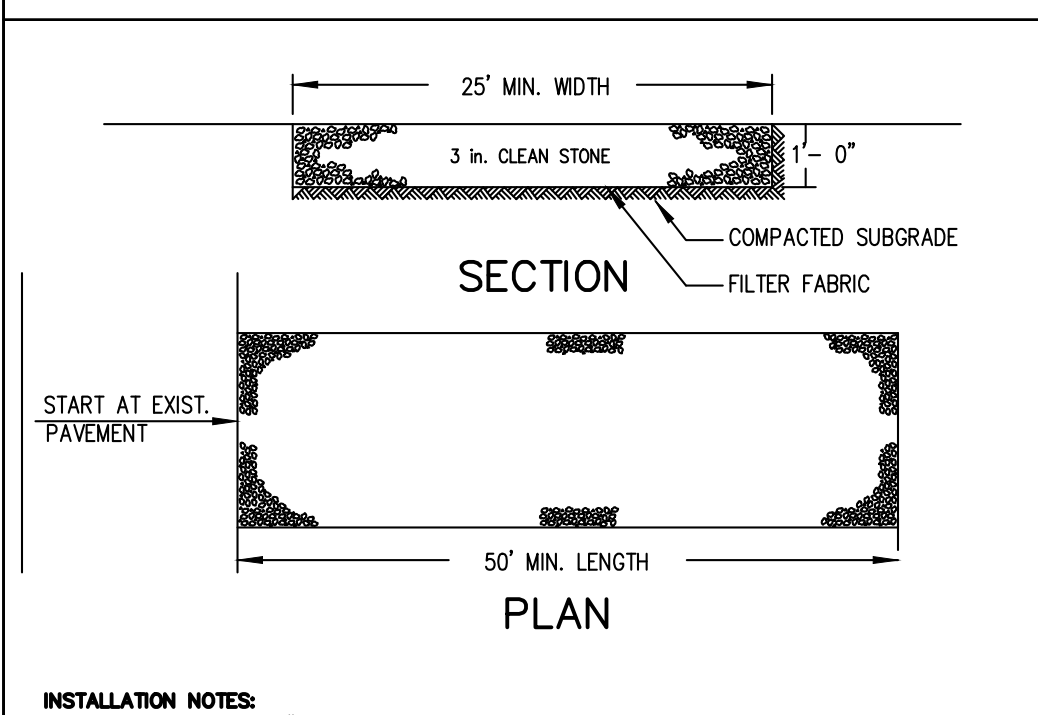

- INSTALLATION NOTES:**
1. STONE SIZE - USE 3" STONE, OR RECLAIMED OR RECYCLED CONCRETE EQUIVALENT.
 2. LENGTH - AS REQUIRED, BUT NOT LESS THAN 50 FEET (EXCEPT ON A SINGLE RESIDENCE LOT WHERE A 30 FOOT MINIMUM LENGTH WOULD APPLY).
 3. THICKNESS - NOT LESS THAN SIX (6) INCHES.
 4. WIDTH - 25 FOOT MINIMUM, BUT NOT LESS THAN THE FULL WIDTH AT POINTS WHERE INGRESS OR EGRESS OCCUR.
 5. FILTER CLOTH - WILL BE PLACED OVER THE ENTIRE AREA PRIOR TO PLACING OF STONE. FILTER CLOTH WILL NOT BE REQUIRED ON A SINGLE FAMILY RESIDENCE LOT.
 6. SURFACE WATER - ALL SURFACE WATER FLOWING OR DIVERTED TOWARD CONSTRUCTION ENTRANCES SHALL BE PIPED ACROSS THE ENTRANCE. IF PIPING IS IMPRACTICAL, A MOUNTAIN BERM WITH 5:1 SLOPES WILL BE PERMITTED.
 7. MAINTENANCE - THE ENTRANCE SHALL BE MAINTAINED IN A CONDITION WHICH WILL PREVENT TRACKING OR FLOWING OF SEDIMENT ONTO PUBLIC RIGHT OF WAY THIS MAY REQUIRE PERIODIC TOP DRESSING WITH ADDITIONAL STONE AS CONDITIONS DEMAND AND REPAIR AND/OR CLEANOUT OF ANY MEASURES USED TO TRAP SEDIMENT. ALL SEDIMENT SPILLED, DROPPED, WASHED OR TRACKED ONTO PUBLIC RIGHT OF WAY MUST BE REMOVED IMMEDIATELY.
 8. WASHING - WHEELS SHALL BE CLEANED TO REMOVE SEDIMENT PRIOR TO ENTRANCE ONTO PUBLIC RIGHT OF WAY. WHEN WASHING IS REQUIRED, IT SHALL BE DONE ON AN AREA STABILIZED WITH STONE AND WHICH DRAINS INTO AN APPROVED SEDIMENT TRAPPING DEVICE.
 9. PERIODIC INSPECTION AND NEEDED MAINTENANCE SHALL BE PROVIDED AFTER EACH RAIN.

13 DELLWOOD LANE STORMWATER MANAGEMENT PLAN BASED UPON EXISTING INFORMATION PROVIDED BY WARD CARPENTER ENGINEERS INC., DATED DECEMBER 30, 2020

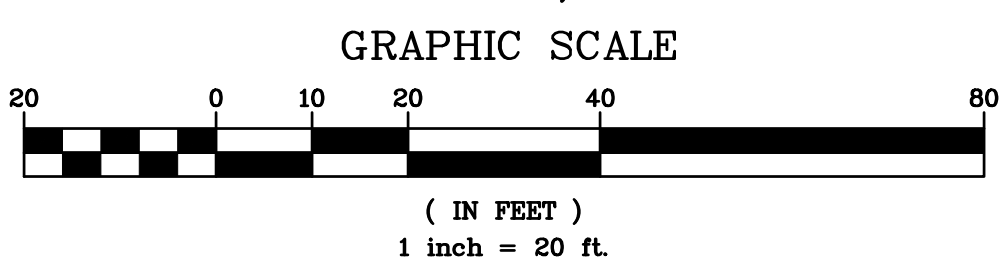

PROJECT: PROPOSED DWELLING 13 DELLWOOD LANE VILLAGE OF ARDSLEY WESTCHESTER COUNTY - NEW YORK		
		STORMWATER MANAGEMENT PLAN
		HUDSON ENGINEERING CONSULTING, P.C. 45 Knollwood Road, Suite 201 Elmsted, New York 10523 T: 914-909-0420 F: 914-560-2086 © 2021
		Date: 07/07/21 Scale: 1" = 20' Designed By: U.A. Checked By: M.S. Sheet No. 3

ANY ALTERATIONS OR REVISIONS OF THESE PLANS, UNLESS DONE BY OR UNDER THE DIRECTION OF THE NYS LICENSED AND REGISTERED ENGINEER THAT PREPARED THEM, IS A VIOLATION OF THE NYS EDUCATION LAW.

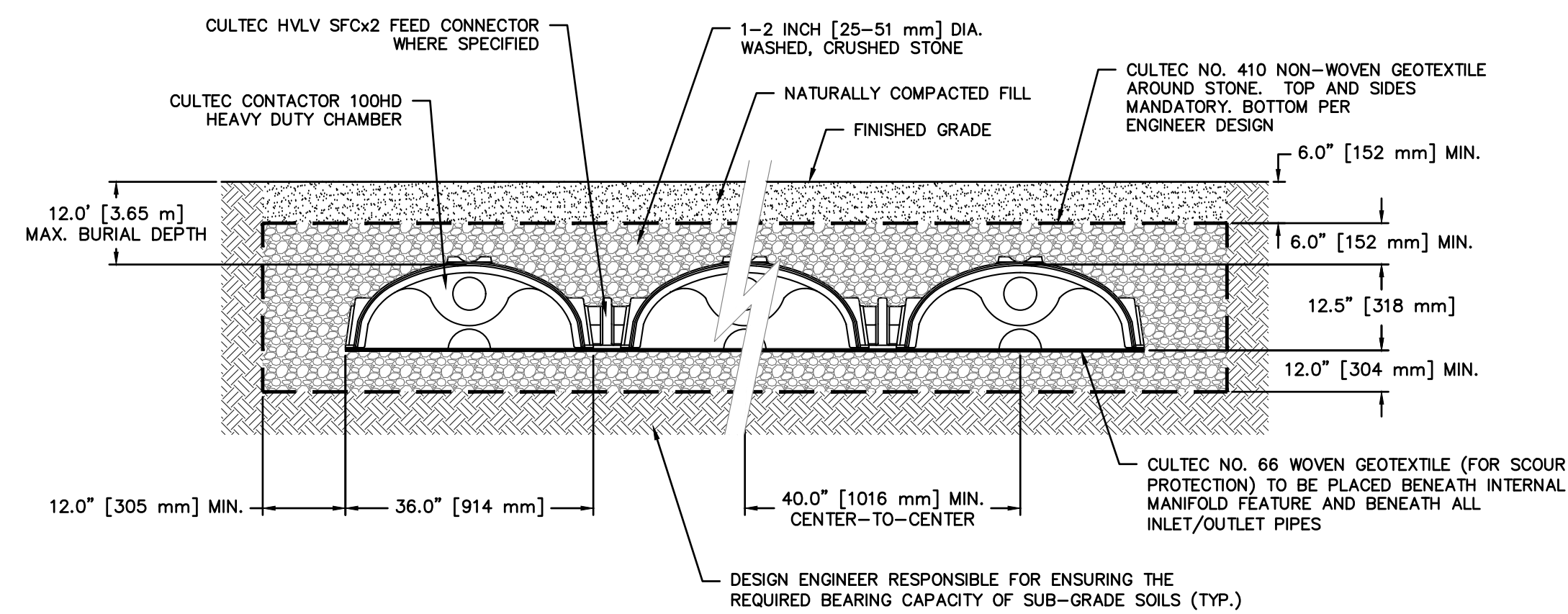

GENERAL NOTES
 CONTACTOR 100HD BY CULTEC, INC. OF BROOKFIELD, CT. STORAGE PROVIDED = 3.84 CF/FT [0.82 M³/3] PER DESIGN UNIT. REFER TO CULTEC, INC.'S CURRENT RECOMMENDED INSTALLATION GUIDELINES.
 MAXIMUM ALLOWED COVER ON TOP OF UNIT SHALL BE 12.0' [3.66 m]. THE CHAMBER WILL BE DESIGNED TO WITHSTAND TRAFFIC LOADS.

WHEN INSTALLED ACCORDING TO CULTEC'S RECOMMENDED INSTALLATION INSTRUCTIONS, ALL CONTACTOR 100HD HEAVY DUTY UNITS ARE MARKED WITH A COLOR STRIPE FORMED INTO THE PART ALONG THE LENGTH OF THE CHAMBER. ALL CONTACTOR 100 CHAMBERS MUST BE INSTALLED IN ACCORDANCE WITH ALL APPLICABLE LOCAL, STATE AND FEDERAL REGULATIONS.

CULTEC CONTACTOR 100HD

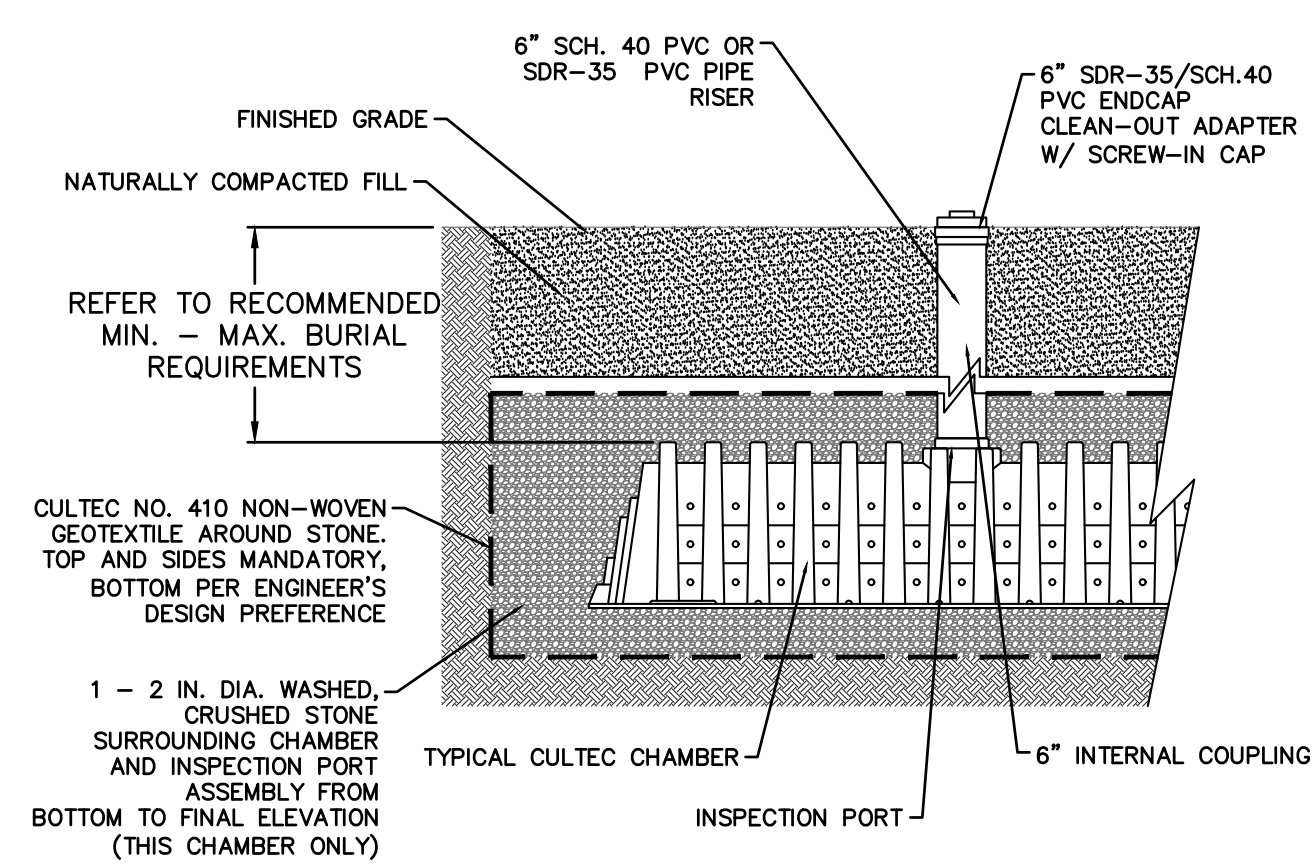

CULTEC ACCESS PORT

STORMWATER MANAGEMENT FACILITIES MAINTENANCE PROGRAM

MEASURE	DATES FOR INSPECTION	TIMING, ACTIVITY, AND LOCATION
GENERAL MAINTENANCE (STORM SEWER, CATCH BASINS/ DRAIN INLETS, MANHOLES, PRE-TREATMENT DEVICE AND INFILTRATION BASIN)	ALL	ALL STORMWATER FACILITIES SHALL BE INSPECTED IMMEDIATELY AFTER COMPLETION OF CONSTRUCTION, AND THEN MONTHLY FOR THE FIRST THREE (3) MONTHS FOLLOWING THE COMPLETION OF THE PROJECT. WITHIN THE FIRST THREE (3) MONTHS, INSPECTIONS SHALL IMMEDIATELY BE PERFORMED FOLLOWING A LARGE STORM EVENT (I.E. PRODUCING 1/2" (ONE-HALF INCH) OF RAIN OR GREATER). THEREAFTER, THESE FACILITIES SHALL BE INSPECTED AS DESCRIBED AS FOLLOWS. UPON INSPECTION, FACILITIES SHALL BE IMMEDIATELY MAINTAINED AND/OR CLEANED AS MAY BE REQUIRED. ANY SITE AREAS EXHIBITING SOIL EROSION OF ANY KIND SHALL BE IMMEDIATELY RESTORED AND STABILIZED WITH VEGETATION, MULCH OR STONE, DEPENDING ON THE AREA TO BE STABILIZED. UPON EACH INSPECTION, ALL VISIBLE DEBRIS INCLUDING, BUT NOT LIMITED TO, TWIGS, LEAF AND FOREST LITTER SHALL BE REMOVED FROM THE BASIN, OVERFLOW DISCHARGE POINTS AND FRAMES AND GRATES OF DRAINAGE STRUCTURES.
SUMPS - CATCH BASIN/RAIN INLETS AND DRAIN MANHOLES	UPON COMPLETION OF CONSTRUCTION: -ONCE A MONTH FOR THE FIRST THREE (3) MONTHS AFTER FIRST THREE (3) MONTHS: -EVERY FOUR (4) MONTHS THEREAFTER	ALL CATCH BASIN/RAIN INLETS AND DRAIN MANHOLES WITH SUMPS HAVE BEEN DESIGNED TO TRAP SEDIMENT PRIOR TO ITS TRANSPORT TO THE INFILTRATION PRACTICE AND, ULTIMATELY, DOWNSTREAM. THESE SUMPS WILL REQUIRE PERIODIC INSPECTION AND MAINTENANCE TO ENSURE THAT ADEQUATE DEPTH IS MAINTAINED WITHIN THE SUMPS. THE OWNER, OR THEIR DULY AUTHORIZED REPRESENTATIVE, SHALL TAKE MEASUREMENTS OF THE SUMP DEPTH. IF SEDIMENT HAS ACCUMULATED TO 1/2 (ONE-HALF) THE DEPTH OF THE SUMP, ALL SEDIMENT SHALL BE REMOVED FROM THE SUMP. SEDIMENTS CAN BE REMOVED WITH HAND-LABOR OR WITH A VACUUM TRUCK. THE USE OF ROAD SALT SHALL BE MINIMIZED FOR MAINTENANCE OF ROADWAY AND DRIVEWAY AREAS.
SUBSURFACE INFILTRATION CHAMBERS/DRY WELL	UPON COMPLETION OF CONSTRUCTION: -IMMEDIATELY AFTER CONSTRUCTION THEREAFTER (SPRING & FALL) BY INDIVIDUAL HOMEOWNERS) -EVERY SIX (6) MONTHS THEREAFTER	ALL INFILTRATION SYSTEMS SHALL BE INSPECTED EVERY SIX (6) MONTHS (SPRING AND FALL) FOR EXCESS SEDIMENT ACCUMULATION AND CLOGGING OF INLET AND OUTLET PIPING. DURING DRY WEATHER CONDITIONS, WHEN SEDIMENT HAS ACCUMULATED TO AN AVERAGE DEPTH EXCEEDING 3" (THREE INCHES), THE GALLERY SHALL BE WATER JETTED CLEAN, AND ALL ACCUMULATED SEDIMENTS SHALL BE VACUUMED OUT OR REMOVED MANUALLY. A STADIA ROD MAY BE INSERTED TO DETERMINE THE DEPTH OF THE SEDIMENT. MAINTENANCE OF THE INFILTRATION SYSTEMS LOCATED ON EACH INDIVIDUAL LOT SHALL BE THE RESPONSIBILITY OF THE INDIVIDUAL PROPERTY OWNER.

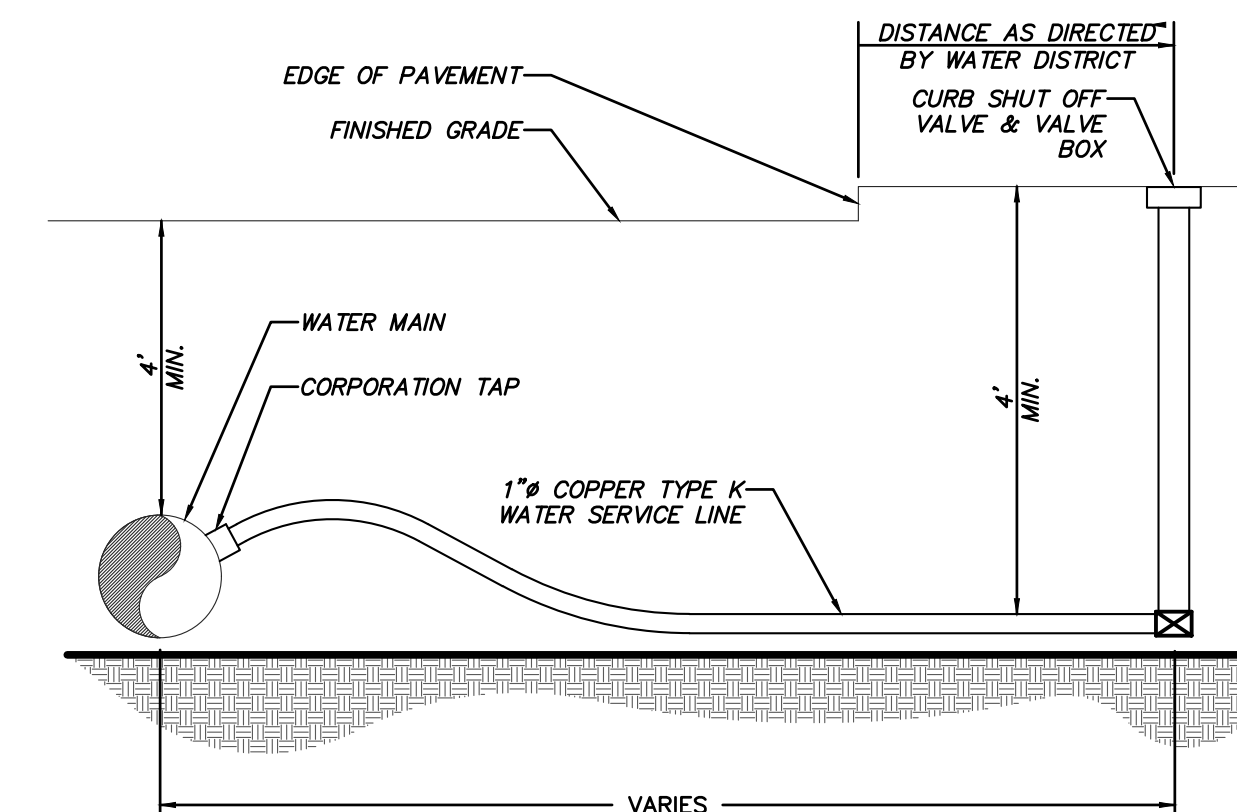

NOTES:

1. WATER DISTRICT TO FURNISH AND INSTALL CORPORATION TAP, SERVICE LINE, AND CURB SHUT OFF VALVE AND VALVE BOX.
2. CONTRACTOR TO EXCAVATE, MAINTAIN, BACKFILL, AND RESTORE TRENCH FOR THE TAP, SERVICE LINE, AND CURB SHUT OFF VALVE.
3. CONTRACTOR TO TAKE OUT PERMIT, PAY FEE, AND TO FOLLOW ALL RULES AND REGULATIONS OF THE LOCAL UTILITY AGENCY.

WATER SERVICE LINE LATERAL DETAIL

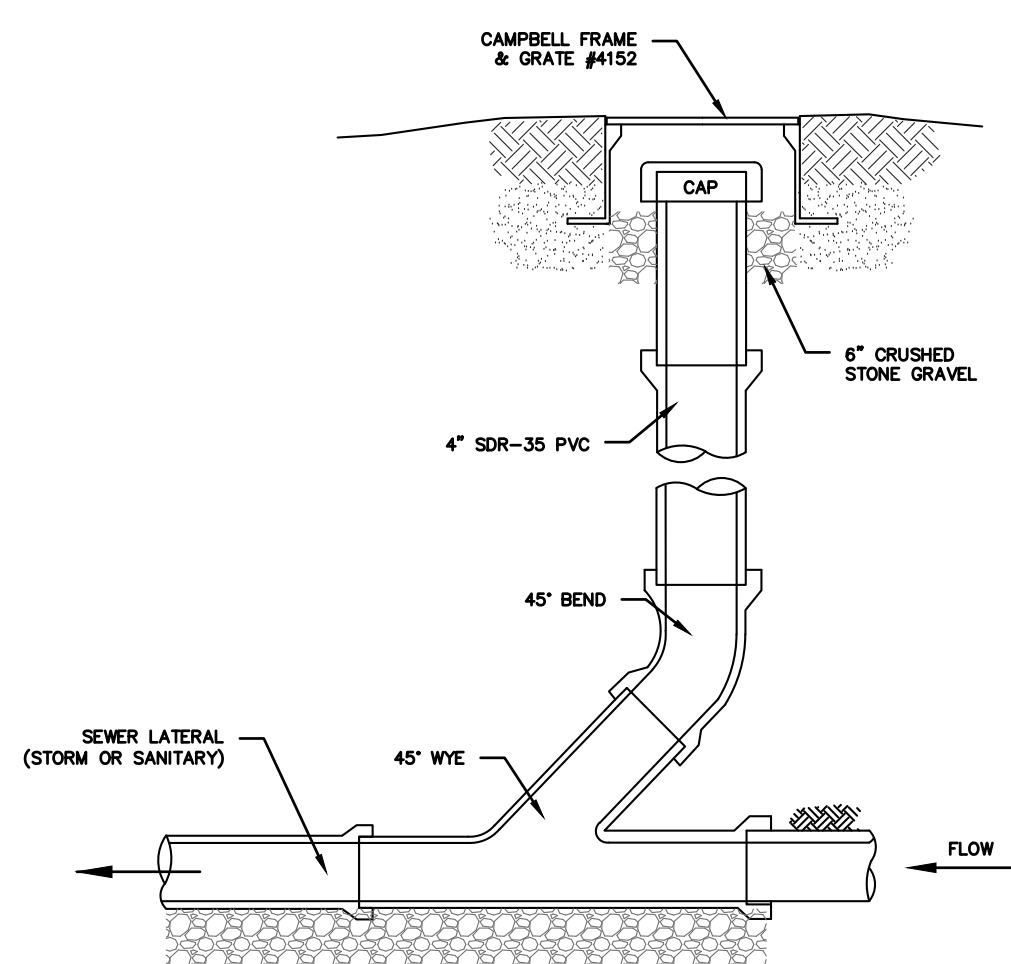

NOTES (SANITARY SEWER SERVICES):

1. ALL SANITARY SEWER SERVICES TO BE 4" SCH. 40 @ 1.0% MINIMUM.
 2. IN ACCORDANCE WITH THE NYS RESIDENTIAL BUILDING CODE, THE FOLLOWING REQUIREMENTS APPLY:
 A. CLEANOUTS SHALL BE INSTALLED NOT MORE THAN 100 FEET APART IN HORIZONTAL DRAINAGE LINES (P3005.2.2).
 B. CLEANOUTS SHALL BE INSTALLED AT EACH CHANGE OF DIRECTION OF THE DRAINAGE SYSTEM GREATER THAN 45 DEGREES.
 C. CLEANOUTS SHALL BE INSTALLED SO THAT THE CLEANOUT OPENS TO ALLOW CLEANING IN THE DIRECTION OF THE FLOW OF THE DRAINAGE LINE (P3005.2.B).
- NOTES (STORM SEWER):
 1. REFER TO PLAN FOR SPECIFIC PIPE SIZING AND SLOPE SPECIFICATIONS; HOWEVER, IN GENERAL, ALL STORM SEWER SERVICES TO BE 6" SCH. 40 @ 1.0% MINIMUM.
 2. CLEANOUTS SHALL BE PLACED BEFORE SIGNIFICANT PIPE BEND LOCATIONS (I.E., JUNCTIONS, 90-DEGREE BENDS, ETC.) UNLESS A ROOF LEADER DOWNSPOUT CONNECTION IS PROPOSED.

SEWER CLEANOUT DETAIL (GRAVITY)
(STORM OR SANITARY)

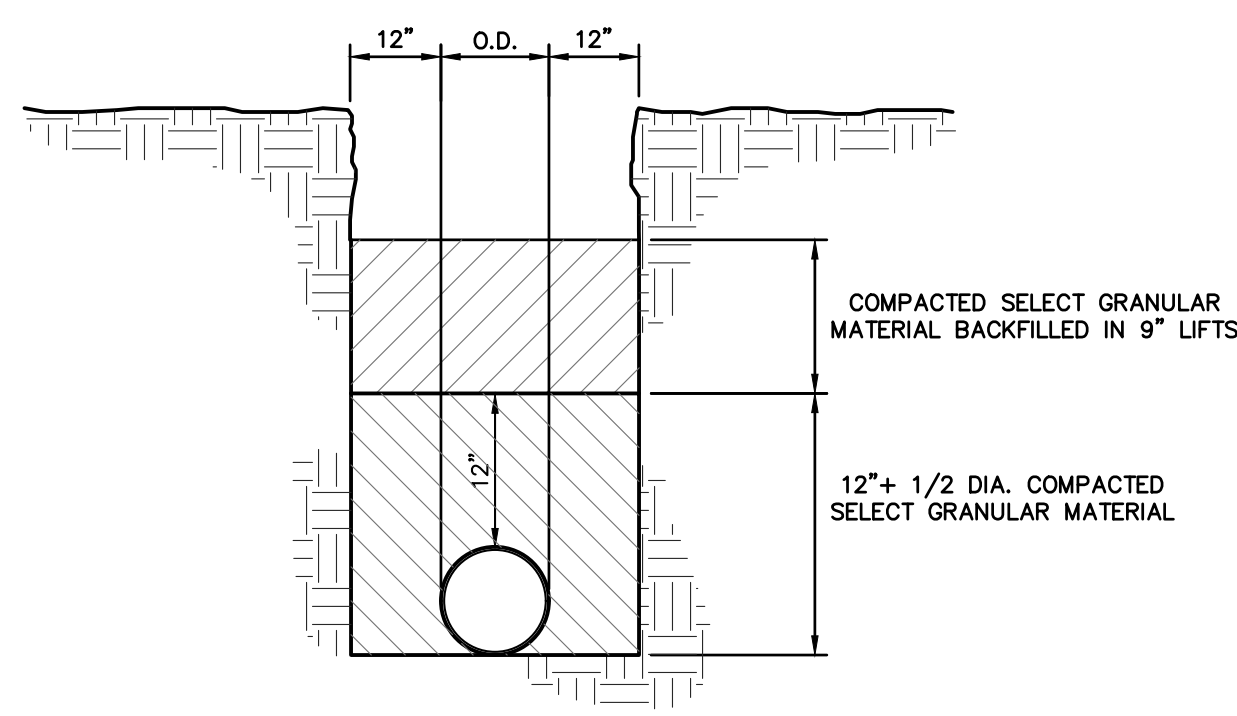

TRENCH BEDDING

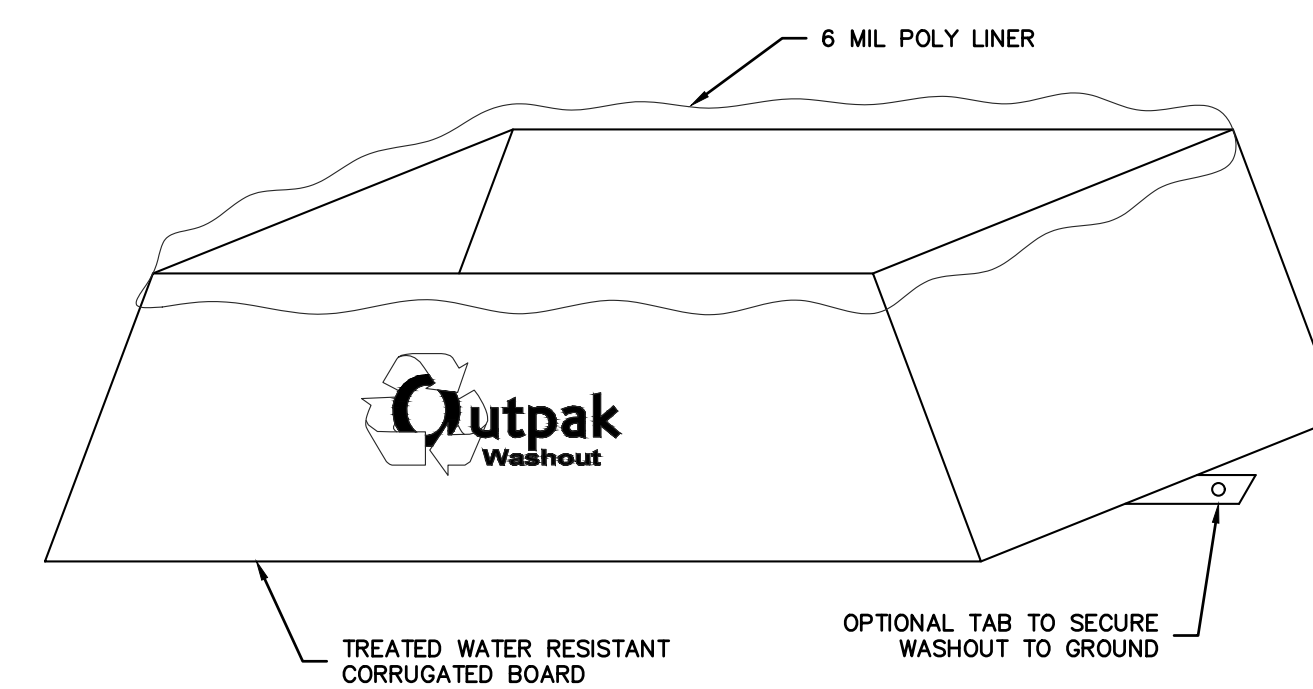

NOTES:

1. THE WASHOUT SHALL BE INSTALLED PRIOR TO USING MATERIALS THAT REQUIRE WASHOUT ON THIS PROJECT.
2. AS NECESSARY, SIGNS SHALL BE PLACED THROUGHOUT THE SITE TO INDICATE THE LOCATION OF THE WASHOUT.
3. THE WASHOUT AREA WILL BE REPLACED AS NECESSARY TO MAINTAIN CAPACITY FOR LIQUID WASTE.
4. WASHOUT RESIDUE SHALL BE REMOVED FROM THE SITE AND DISPOSED OF AT AN APPROVED WASTE FACILITY.
5. DO NOT WASHOUT INTO STORM DRAINS, OPEN DITCHES, STREETS, OR STREAMS.
6. AVOID DUMPING EXCESS CONCRETE IN NON-DESIGNATED DUMPING AREAS.
7. LOCATE WASHOUT AT LEAST 50' (15 METERS) FROM STORM DRAIN, OPEN DITCHES, OR WATER BODIES.
8. THE WASHOUT SHALL BE USED ONLY FOR NON-HAZARDOUS WASTES.

CORRUGATED CONCRETE WASHOUT

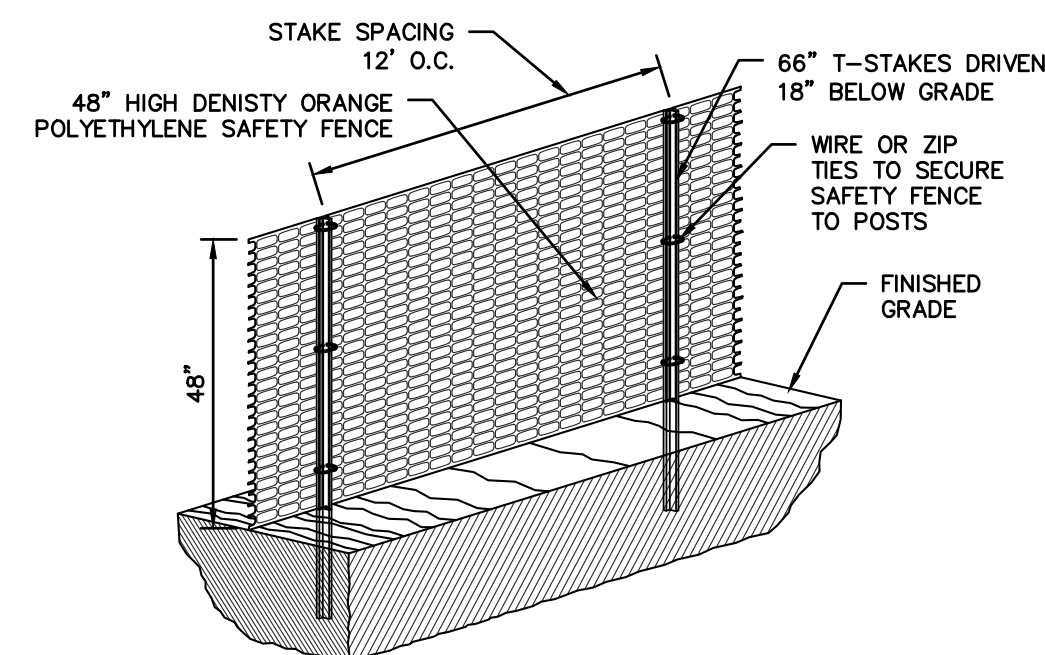

CONSTRUCTION FENCE

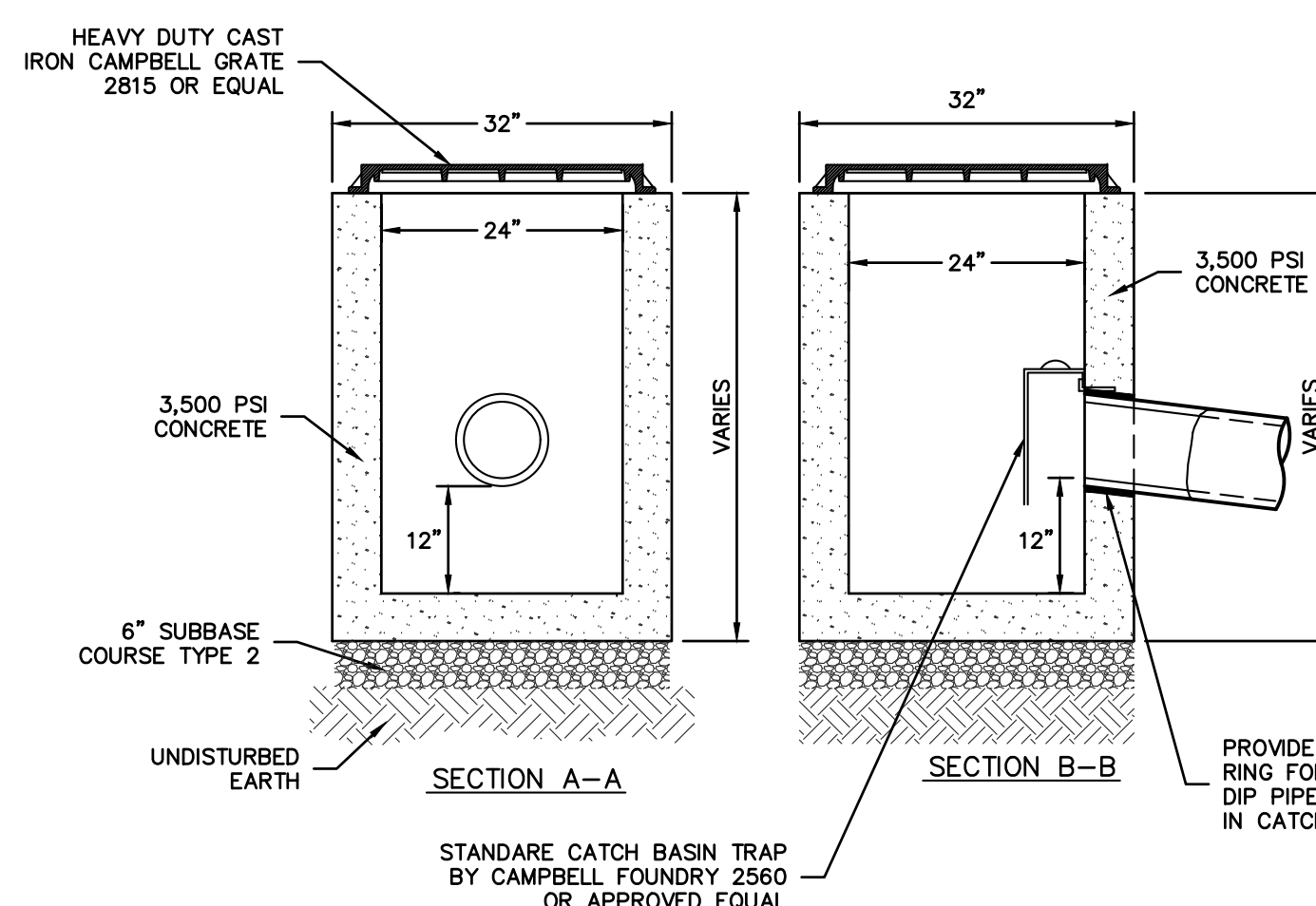

- NOTES:**
1. CONCRETE - 3,500 PSI MINIMUM STRENGTH @ 28 DAYS
 2. DESIGN LOADING - AASHTO HS20-44
 3. EARTH COVER - 0 TO 5 FEET
 4. CONSTRUCTION JOINT - LAPPED

24\"/>

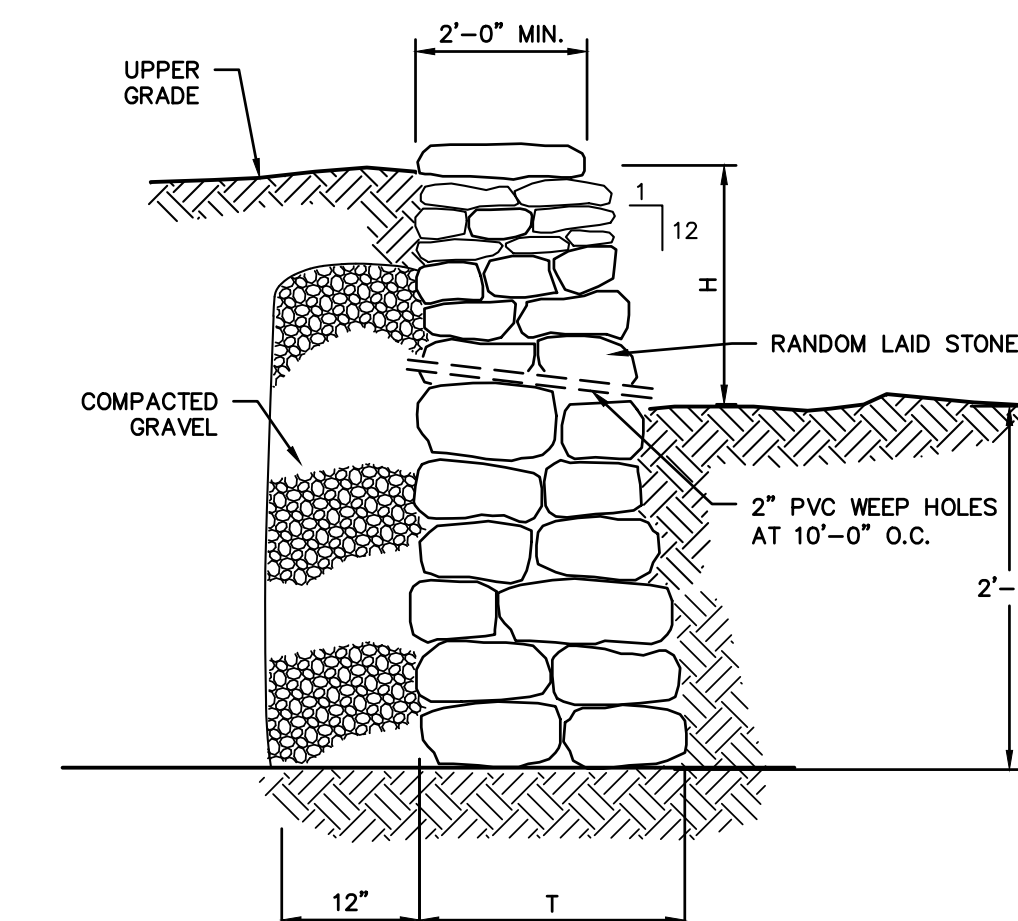

NOTE:

1. "T" AT EVERY POINT MUST BE EQUAL OR GREATER THAN H/2.
2. THE FIELDSTONE WALLS DESIGN SHOULD ONLY BE USED FOR VERTICAL GRADE SEPARATIONS OF 6 FEET OR LESS ON SITE.

FIELDSTONE RETAINING WALL

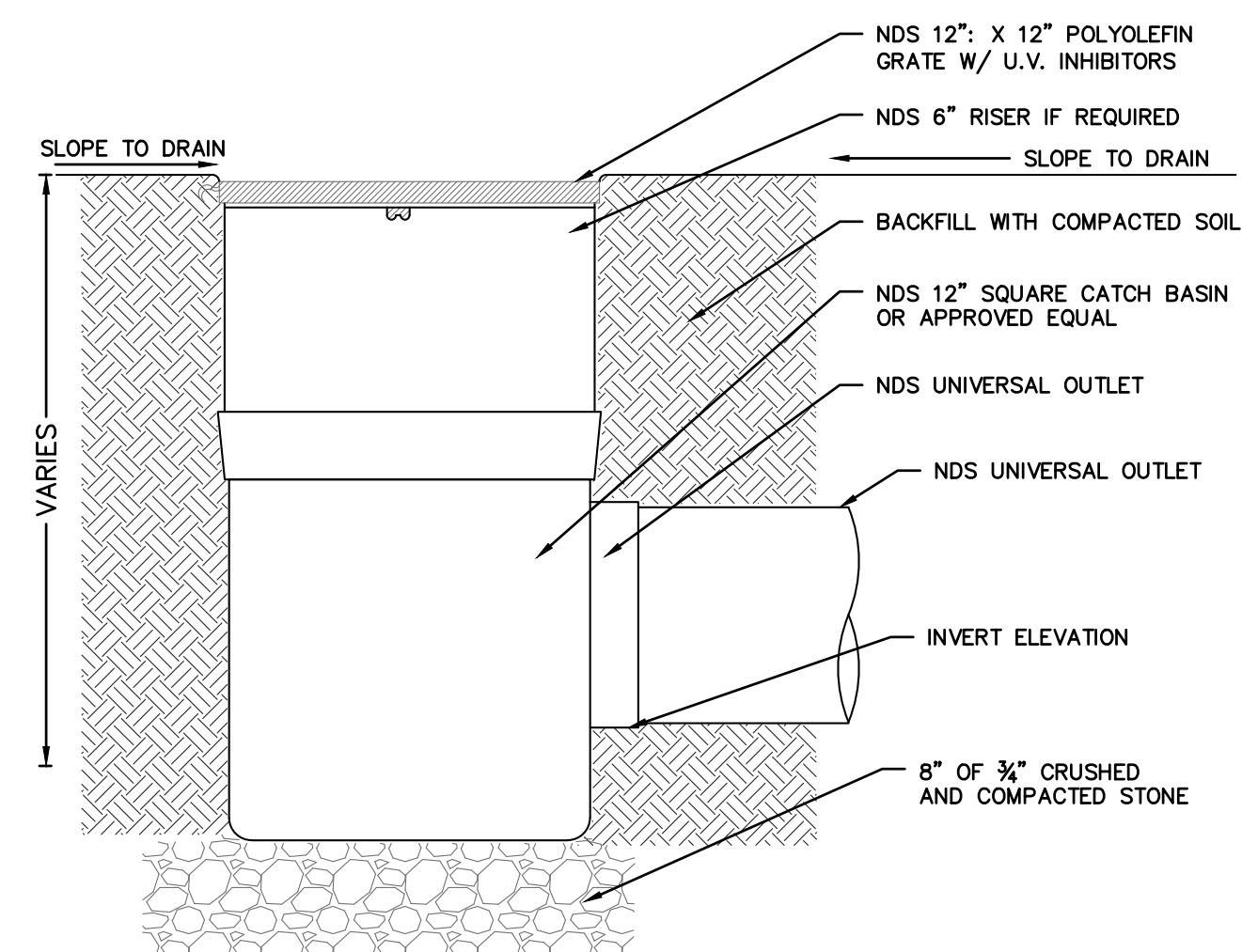

NDS SQUARE CATCH BASIN

PROJECT: PROPOSED DWELLING 13 DELLWOOD LANE VILLAGE OF ARDSLEY WESTCHESTER COUNTY - NEW YORK		
		DETAILS HUDSON ENGINEERING CONSULTING, P.C. 45 Knollwood Road, Suite 201 Elmstedt, New York 10523 T: 914-909-0420 F: 914-560-2086
		Date: 07/07/21 Scale: N.T.S. Designed By: U.A. Checked By: M.S. Sheet No. 3